

# Patient report

Bio-Rad                      DATE: 09/05/2018  
D-10                         TIME: 06:40 PM  
S/N: #DJ4I016123        Software version: 4.20-2  
Sample ID:                 10388363  
Injection date             09/05/2018 06:39 PM  
Injection #: 20            Method: HbA1c  
Rack #: ---                Rack position: 10

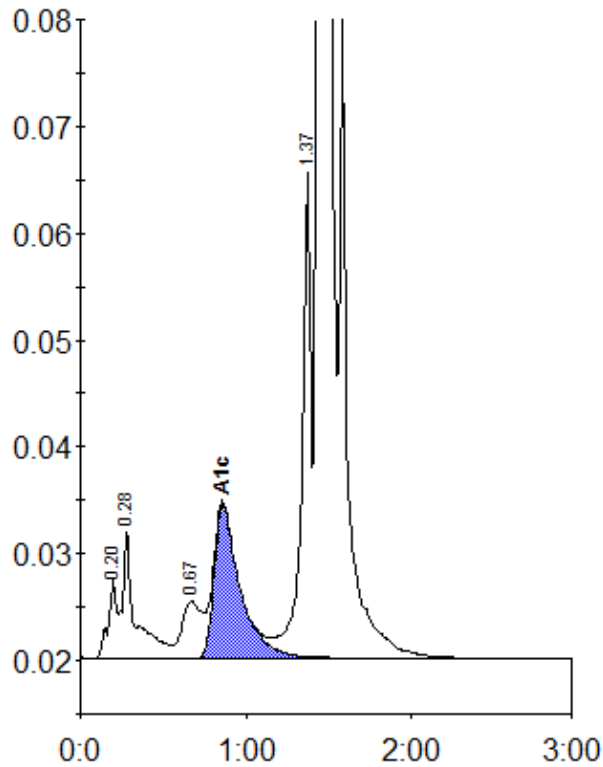

Peak table - ID: 10388363

Peak	R.time	Height	Area	Area %
A1a	0.20	7530	25116	0.8
A1b	0.28	12114	65199	2.1
LA1c/CHb-1	0.67	5273	45025	1.4
A1c	0.86	14378	156633	6.9
P3	1.37	45559	172983	5.5
A0	1.44	786517	2653465	85.1
Total Area:		3118421		

Concentration:	%
A1c	6.9