

Patient report

Bio-Rad DATE: 09/05/2018
D-10 TIME: 06:28 PM
S/N: #DJ4I016123 Software version: 4.20-2
Sample ID: 10290101
Injection date 09/05/2018 06:21 PM
Injection #: 14 Method: HbA1c
Rack #: --- Rack position: 4

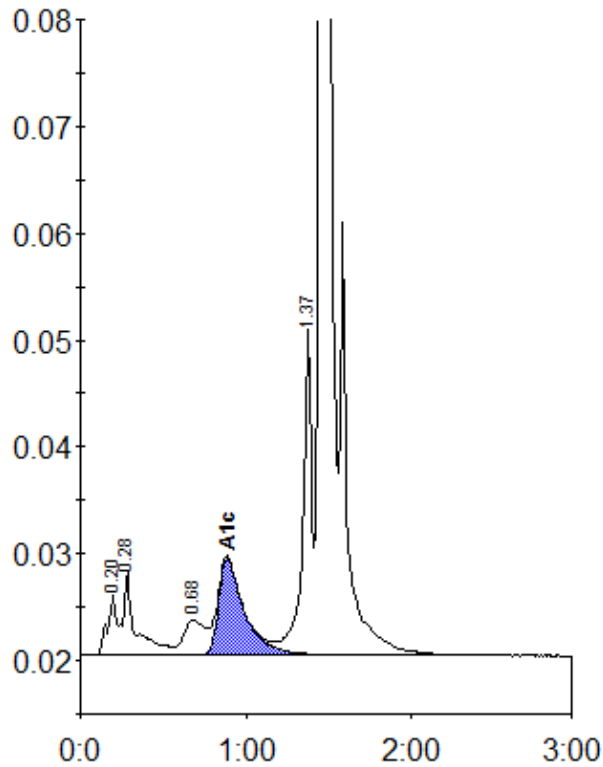

Peak table - ID: 10290101

Peak	R.time	Height	Area	Area %
A1a	0.20	5702	20167	1.0
A1b	0.28	7827	41892	2.1
LA1c/CHb-1	0.68	3254	28652	1.4
A1c	0.89	9021	97308	6.8
P3	1.37	30920	115672	5.7
A0	1.45	559110	1730046	85.1
Total Area:	2033737			

Concentration:	%
A1c	6.8