

Patient report

Bio-Rad DATE: 09/05/2018
D-10 TIME: 04:51 PM
S/N: #DJ4I016123 Software version: 4.20-2
Sample ID: 10366509
Injection date 09/05/2018 02:51 PM
Injection #: 6 Method: HbA1c
Rack #: --- Rack position: 5

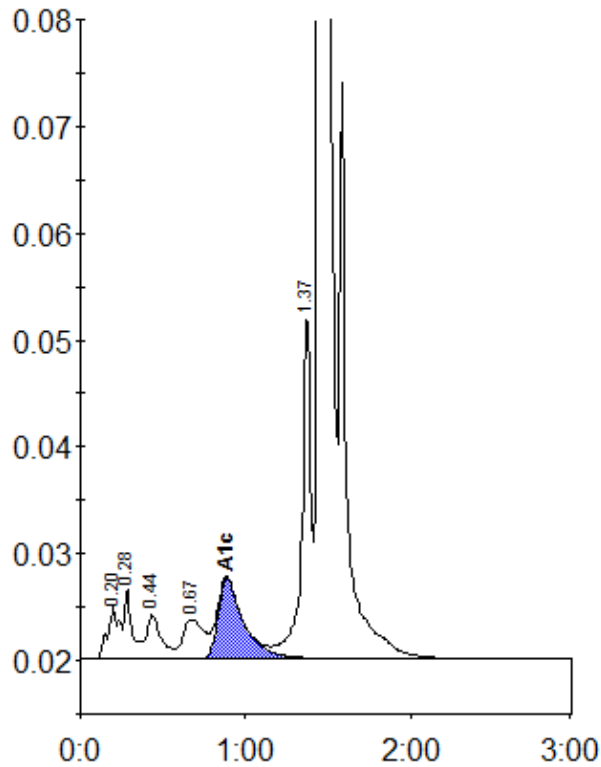

Peak table - ID: 10366509

| Peak | R.time | Height | Area | Area % |
|-------------|--------|--------|---------|--------|
| A1a | 0.20 | 4930 | 24851 | 1.0 |
| A1b | 0.28 | 6575 | 20715 | 0.9 |
| F | 0.44 | 4068 | 25182 | 1.0 |
| LA1c/CHb-1 | 0.67 | 3677 | 32514 | 1.4 |
| A1c | 0.89 | 7504 | 80921 | 5.1 |
| P3 | 1.37 | 32609 | 121310 | 5.0 |
| A0 | 1.45 | 654332 | 2102827 | 87.3 |
| Total Area: | | | 2408319 | |

| | |
|----------------|-----|
| Concentration: | % |
| A1c | 5.1 |