

Patient Name	Mr. VINOD KUMAR	Client Name	Vedic Hospital, Gurgaon.	Specimen Received	01/09/2018
Age/Sex	26/F	Client Code	MolQ1492CM	Specimen Type	Tissue
Patient ID	011809010358	Ref. Doctor		Collection Date	01/09/2018
Specimen ID	MOLQ/B-905-18			Report Date	04/09/2018

SURGICAL PATHOLOGY REPORT
TUMOR IN RIGHT SIDE CHEST

DIAGNOSIS

BENIGN MESENCHYMAL LESION

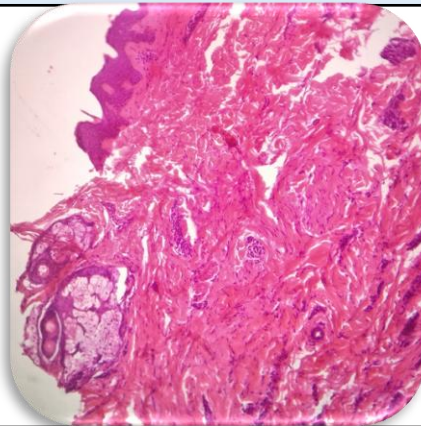

SPECIMEN

Tumor in Right Side Chest

GROSSING

Received 1x1cm greyish white tissue piece.

Microscopy

1. Section examined shows squamous epithelial lining with small round nucleus.
2. Deeper tissue shows fibro collagenous tissue, glands, blood vessels and inflammatory cells.

Note : All biopsy specimen will be stored for 15 (fifteen) days, block and slides for 5 (five) years only from the time of receipt at the laboratory. No request ,for any of the above ,will be entertained after the due date.

Reference

- i) Rosai and Ackerman's Surgical Pathology.
- ii) Modern Surgical Pathology.



Gulshan Yadav, MD
Consultant Pathologist