

Patient Name	Mrs. AARTI	Client Name	Patient Care Diagnostics,	Specimen Received	01/09/2018
Age/Sex	26/F		Faridabad	Specimen Type	Tissue
Patient ID	011809010253	Client Code	MolQ1774CM	Collection Date	01/09/2018
Specimen ID	MOLQ/B-904/18	Ref. Doctor	OM HOSPITAL	Report Date	04/09/2018

SURGICAL PATHOLOGY REPORT

UTERUS

DIAGNOSIS

CHRONIC CERVICITIS

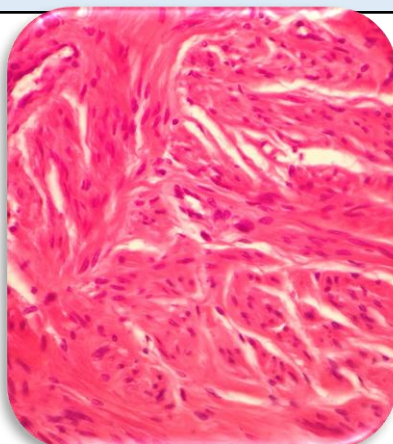

SPECIMEN

Uterus

GROSS

Received 8 x 3.2 cm uterus with cervix with liblateral adnexa. Ovary size: 3 x 2 cm, 2.5 x 2.5 cm. Other ovary cut section shows small cyst.

Microscopy

Section examined shows

Endometrium with proliferative phase

Myometrium with muscle bundles

Cervix with mononuclear inflammatory cells

Ovary with simple cyst and tube unremarkable

Other ovary with simple cyst and tube unremarkable.

Note : All biopsy specimen will be stored for 15 (fifteen)days, block and slides for 5(five) years only from the time of receipt at the laboratory. No request ,for any of the above ,will be entertained after the due date

Reference

- i) Rosai and Ackerman's Surgical Pathology.
- ii) Modern Surgical Pathology.

Gulshan Yadav, MD
Consultant Pathologist