

Patient Name	Mrs. SHILPA CHHIBBER	Client Name	Shri Balaji Multispeciality	Specimen Received	01/09/2018
Age/Sex	34/F		Hospital-Gurgaon	Specimen Type	Tissue
Patient ID	011809010211	Client Code	MolQ1269CM	Collection Date	01/09/2018
Specimen ID	MOLQ/B-903-18	Ref. Doctor		Report Date	03/09/2018

SURGICAL PATHOLOGY REPORT

GALL BLADDER.

DIAGNOSIS

CHOLECYSTITIS AND CHOLELITHIASIS.

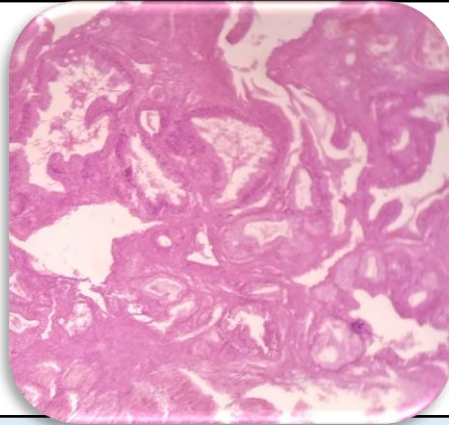

SPECIMEN

Gall Bladder.

GROSS

Received 6.2 x 2.3 cm long gall bladder. Cut section shows tiny stones.

Microscopy

1. Section examined shows ulcerative mucosa and Rokitansky-Aschoff sinuses with fibrocollagenous tissue.

Note : All biopsy specimen will be stored for 15 (fifteen) days, block and slides for 5 (five) years only from the time of receipt at the laboratory. No request, for any of the above, will be entertained after the due date.

Reference

- i) Rosai and Ackerman's Surgical Pathology.
- ii) Modern Surgical Pathology.

A handwritten signature in black ink, appearing to read 'Gulshan', written over a light blue rectangular background.

**Gulshan Yadav, MD
Consultant Pathologist**