

<b>Patient Name</b>	<b>Mrs. AMITA</b>	<b>Client Name</b>	Civil Hospital-P	<b>Specimen Received</b>	01/09/2018
<b>Age/Sex</b>	35/F	<b>Client Code</b>	MolQ1681P	<b>Specimen Type</b>	Tissue
<b>Patient ID</b>	011809010187	<b>Ref. Doctor</b>		<b>Collection Date</b>	01/09/2018
<b>Specimen ID</b>	MOLQ/B-902/18			<b>Report Date</b>	04/09/2018

## SURGICAL PATHOLOGY REPORT

### APPENDIX.

#### DIAGNOSIS

**ACUTE APPENDICITIS.**

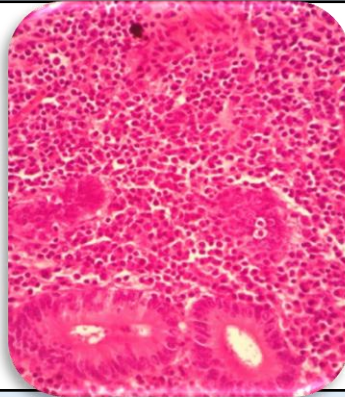

#### SPECIMEN

Appendix.

#### GROSS

Received 4X1.2 cm long appendix. Cut section shows fecolith

#### Microscopy

1. Section examined shows lymphoid follicles with ulcerative mucosa.
2. Deeper tissue shows inflammatory cells.

**Note :** All biopsy specimen will be stored for 15 (fifteen) days, block and slides for 5 (five) years only from the time of receipt at the laboratory. No request, for any of the above, will be entertained after the due date.

#### Reference

- i) Rosai and Ackerman's Surgical Pathology.
- ii) Modern Surgical Pathology.

A handwritten signature in black ink, appearing to read 'Gulshan', written over a light blue rectangular background.

**Gulshan Yadav, MD  
Consultant Pathologist**