

| | | | | | |
|---------------------|-----------------|--------------------|-------------------------|--------------------------|------------|
| Patient Name | Mrs. SUHAG WATI | Client Name | Accurate Path (C), Agra | Specimen Received | 30/08/2018 |
| Age/Sex | 42/F | Client Code | MolQ1671CM | Specimen Type | Tissue |
| Patient ID | 011808300004 | Ref. Doctor | DR JYOTI GUPTA JI | Collection Date | 30/08/2018 |
| Specimen ID | MOLQ/B-894/18 | | | Report Date | 04/09/2018 |

SURGICAL PATHOLOGY REPORT

UTERUS WITH CERVIX

DIAGNOSIS

LEIOMYOMA

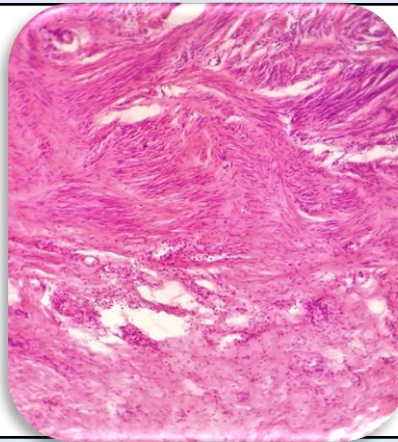

SPECIMEN

Uterus with Cervix

GROSS

Received 12 x 7 c, uterus with cervix already cut open with endometrial polyp, fibroid 3x4 cms

Microscopy

Section examined shows

Endometrium with proliferative phase

Myometrium with muscle bundles

Cervix with mononuclear inflammatory cells

Endometrial polyp with endometrial glands

Fibroid with interlacing muscle bundles

Ovary and tube unremarkable.

Note : All biopsy specimen will be stored for 15 (fifteen)days, block and slides for 5(five) years only from the time of receipt at the laboratory. No request ,for any of the above ,will be entertained after the due date.

Reference

- i) Rosai and Ackerman's Surgical Pathology.
- ii) Modern Surgical Pathology.

Gulshan
Gulshan Yadav, MD
Consultant Pathologist