

Patient report

Bio-Rad DATE: 09/04/2018
D-10 TIME: 04:14 PM
S/N: #DJ4I016123 Software version: 4.20-2
Sample ID: 10402186
Injection date 09/04/2018 03:50 PM
Injection #: 9 Method: HbA1c
Rack #: --- Rack position: 7

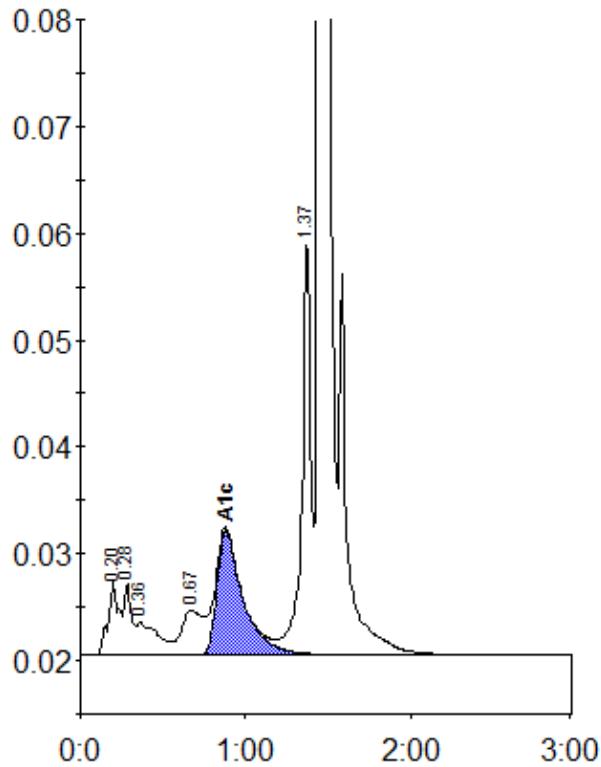

Peak table - ID: 10402186

Peak	R.time	Height	Area	Area %
A1a	0.20	6792	32045	1.6
A1b	0.28	6675	19781	1.0
Unknown	0.36	3026	26755	1.4
LA1c/CHb-1	0.67	4171	37350	1.9
A1c	0.88	11641	127530	8.8
P3	1.37	39253	141956	7.2
A0	1.45	504882	1582883	80.4
Total Area:		1968300		

Concentration:	%
A1c	8.8