

Patient report

Bio-Rad DATE: 09/04/2018
D-10 TIME: 07:02 PM
S/N: #DJ4I016123 Software version: 4.20-2
Sample ID: 10361758
Injection date 09/04/2018 06:55 PM
Injection #: 23 Method: HbA1c
Rack #: --- Rack position: 9

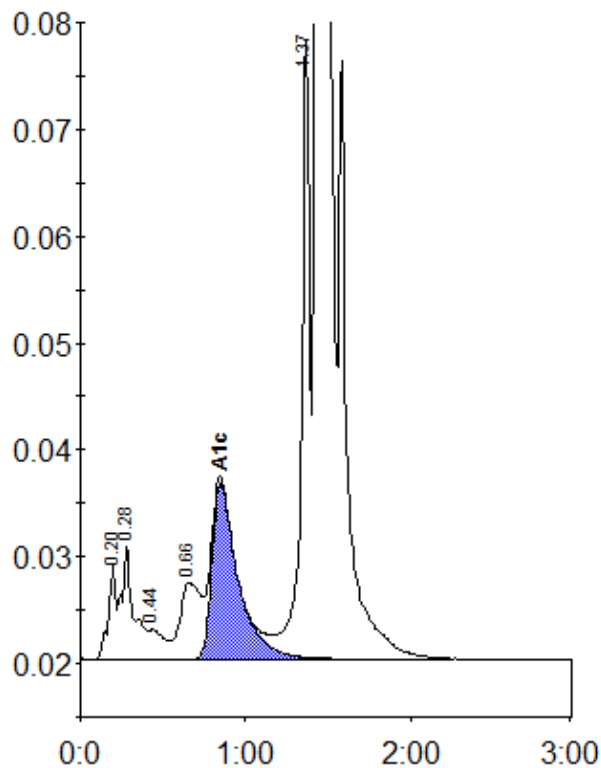

Peak table - ID: 10361758

| Peak | R.time | Height | Area | Area % |
|-------------|--------|---------|---------|--------|
| A1a | 0.20 | 8920 | 29100 | 0.8 |
| A1b | 0.28 | 10795 | 54943 | 1.5 |
| F | 0.44 | 2785 | 18141 | 0.5 |
| LA1c/CHb-1 | 0.66 | 7205 | 62251 | 1.7 |
| A1c | 0.85 | 16553 | 181891 | 6.8 |
| P3 | 1.37 | 58122 | 209485 | 5.7 |
| A0 | 1.43 | 927453 | 3135559 | 84.9 |
| Total Area: | | 3691370 | | |

| Concentration: | % |
|----------------|-----|
| A1c | 6.8 |