

Patient report

Bio-Rad DATE: 09/04/2018
D-10 TIME: 06:53 PM
S/N: #DJ4I016123 Software version: 4.20-2
Sample ID: 10340854
Injection date 09/04/2018 06:48 PM
Injection #: 21 Method: HbA1c
Rack #: --- Rack position: 7

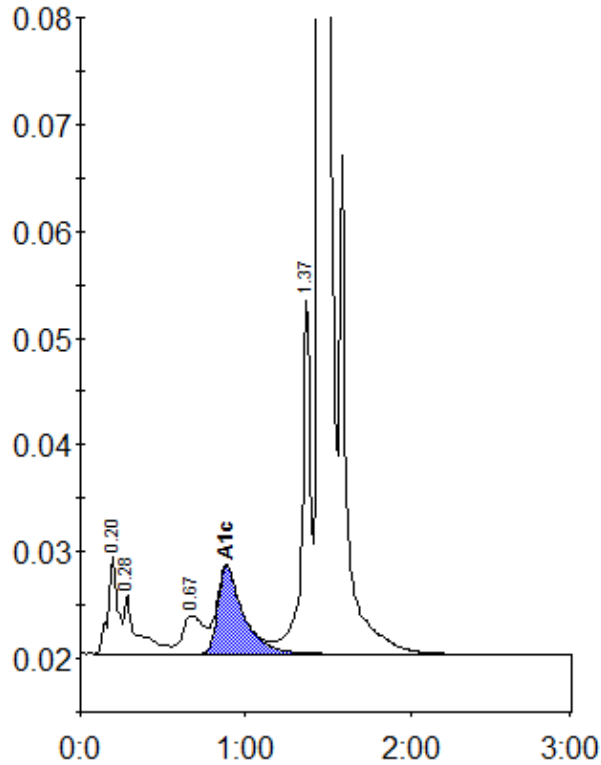

Peak table - ID: 10340854

Peak	R.time	Height	Area	Area %
A1a	0.20	9304	37910	1.7
A1b	0.28	5499	30366	1.3
LA1c/CHb-1	0.67	3591	32573	1.4
A1c	0.88	8224	88440	5.7
P3	1.37	33282	120303	5.3
A0	1.45	616335	1948916	86.3
Total Area:	2258508			

Concentration:	%
A1c	5.7