

Patient report

Bio-Rad DATE: 09/04/2018
D-10 TIME: 06:51 PM
S/N: #DJ4I016123 Software version: 4.20-2
Sample ID: 10392603
Injection date 09/04/2018 06:33 PM
Injection #: 16 Method: HbA1c
Rack #: --- Rack position: 2

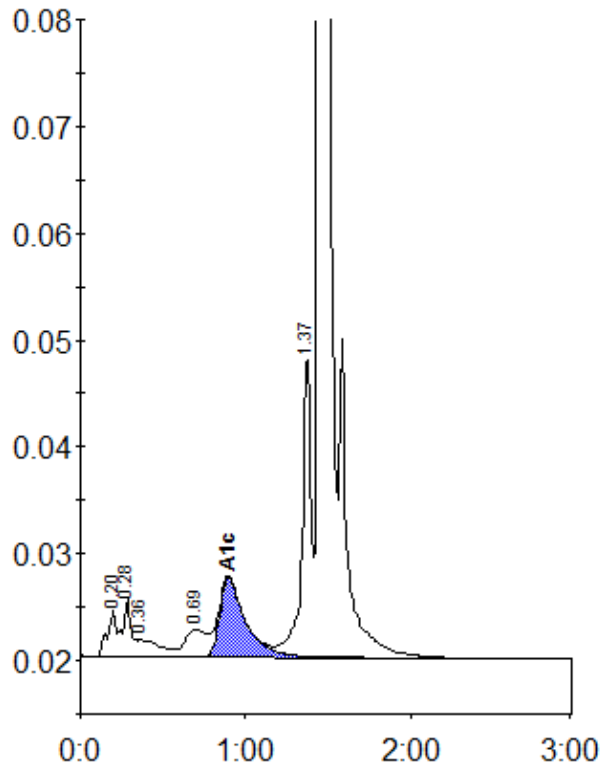

Peak table - ID: 10392603

Peak	R.time	Height	Area	Area %
A1a	0.20	4268	16123	0.9
A1b	0.28	5438	19358	1.1
Unknown	0.36	1609	15031	0.9
LA1c/CHb-1	0.69	2538	23016	1.3
A1c	0.90	7420	80044	6.5
P3	1.37	28279	105271	6.0
A0	1.45	494445	1489961	85.2
Total Area:		1748803		

Concentration:	%
A1c	6.5