

Patient report

Bio-Rad DATE: 09/04/2018
D-10 TIME: 04:12 PM
S/N: #DJ4I016123 Software version: 4.20-2
Sample ID: 10151862
Injection date 09/04/2018 03:41 PM
Injection #: 6 Method: HbA1c
Rack #: --- Rack position: 4

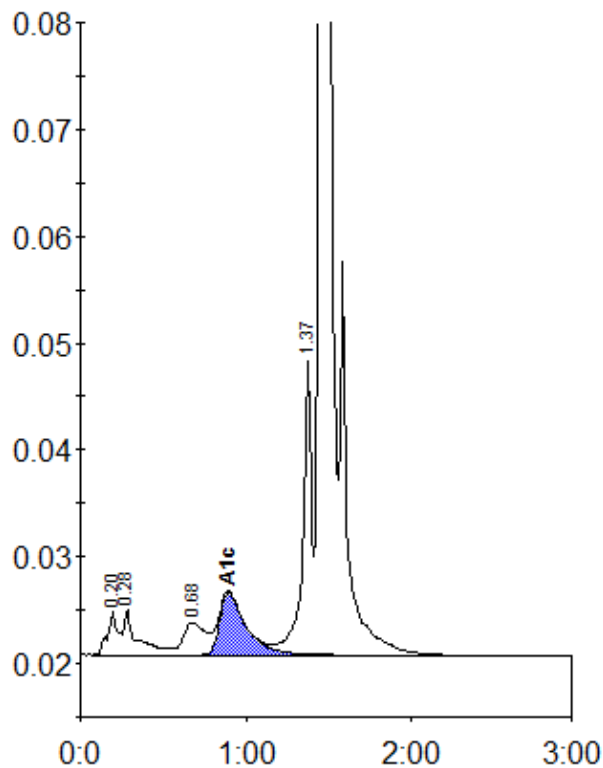

Peak table - ID: 10151862

Peak	R.time	Height	Area	Area %
A1a	0.20	4105	14649	0.8
A1b	0.28	4215	27266	1.4
LA1c/CHb-1	0.68	3019	28123	1.5
A1c	0.89	5869	64909	5.1
P3	1.37	28215	103468	5.4
A0	1.45	532950	1689938	87.6
Total Area:	1928352			

Concentration:	%
A1c	5.1