

Patient report

Bio-Rad DATE: 09/04/2018
D-10 TIME: 05:33 PM
S/N: #DJ4I016123 Software version: 4.20-2
Sample ID: 10291903
Injection date 09/04/2018 04:26 PM
Injection #: 13 Method: HbA1c
Rack #: --- Rack position: 2

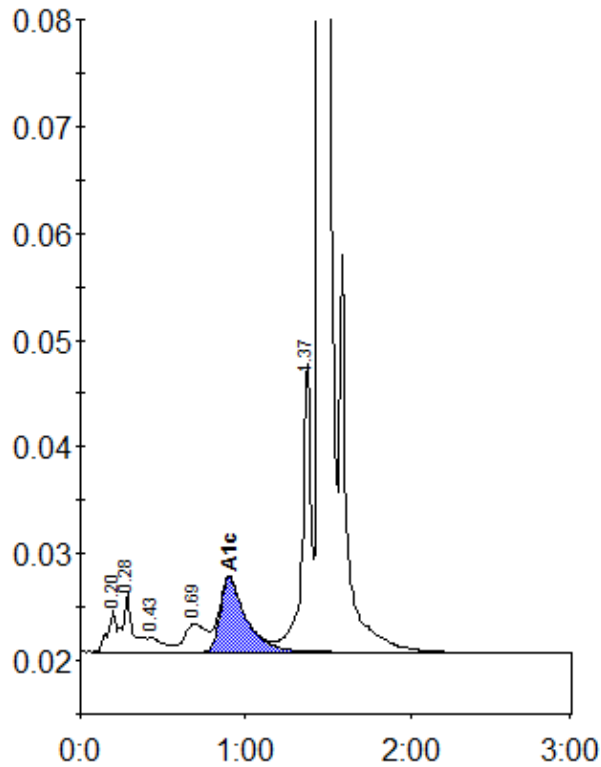

Peak table - ID: 10291903

Peak	R.time	Height	Area	Area %
A1a	0.20	3857	14018	0.8
A1b	0.28	5520	23821	1.3
F	0.43	1331	8994	0.5
LA1c/CHb-1	0.69	2648	24541	1.3
A1c	0.90	7001	75999	6.1
P3	1.37	27151	99246	5.5
A0	1.45	516278	1572321	86.4
Total Area:		1818940		

Concentration:	%
A1c	6.1