

Patient report

Bio-Rad DATE: 09/04/2018
D-10 TIME: 04:14 PM
S/N: #DJ4I016123 Software version: 4.20-2
Sample ID: 10251096
Injection date 09/04/2018 03:56 PM
Injection #: 11 Method: HbA1c
Rack #: --- Rack position: 9

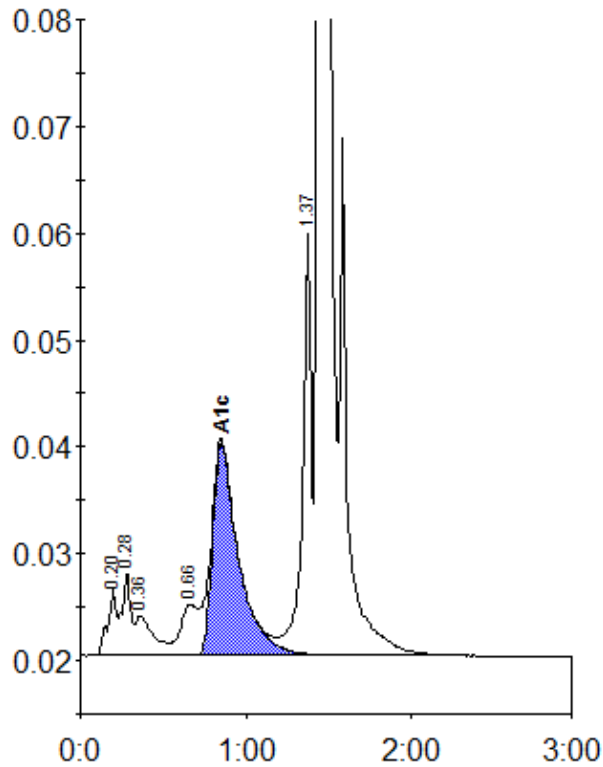

Peak table - ID: 10251096

Peak	R.time	Height	Area	Area %
A1a	0.20	6285	22771	0.9
A1b	0.28	7887	28368	1.1
Unknown	0.36	3710	27954	1.1
LA1c/CHb-1	0.66	4752	33636	1.3
A1c	0.85	19973	217676	10.8
P3	1.37	40249	149536	5.7
A0	1.44	665964	2159772	81.8
Total Area:			2639713	

Concentration:	%
A1c	10.8