

Patient report

Bio-Rad DATE: 09/03/2018
D-10 TIME: 05:05 PM
S/N: #DJ4I016123 Software version: 4.20-2
Sample ID: 10402194
Injection date 09/03/2018 05:00 PM
Injection #: 19 Method: HbA1c
Rack #: --- Rack position: 9

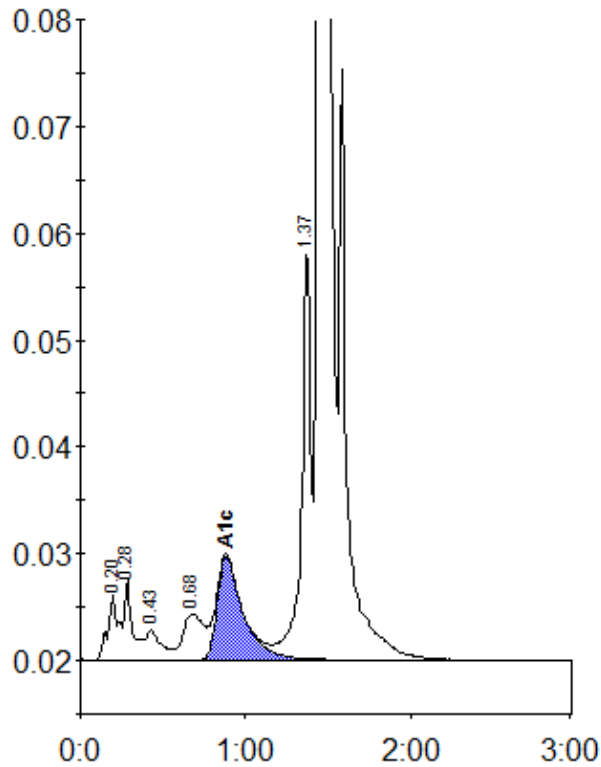

Peak table - ID: 10402194

Peak	R.time	Height	Area	Area %
A1a	0.20	6096	28165	1.0
A1b	0.28	7521	25209	0.9
F	0.43	2774	18401	0.7
LA1c/CHb-1	0.68	4310	37536	1.4
A1c	0.88	9714	105630	5.6
P3	1.37	38722	149272	5.4
A0	1.44	732691	2413669	86.9
Total Area:		2777882		

Concentration:	%
A1c	5.6