

Patient report

Bio-Rad DATE: 09/03/2018
D-10 TIME: 04:57 PM
S/N: #DJ4I016123 Software version: 4.20-2
Sample ID: 10402218
Injection date 09/03/2018 04:51 PM
Injection #: 16 Method: HbA1c
Rack #: --- Rack position: 6

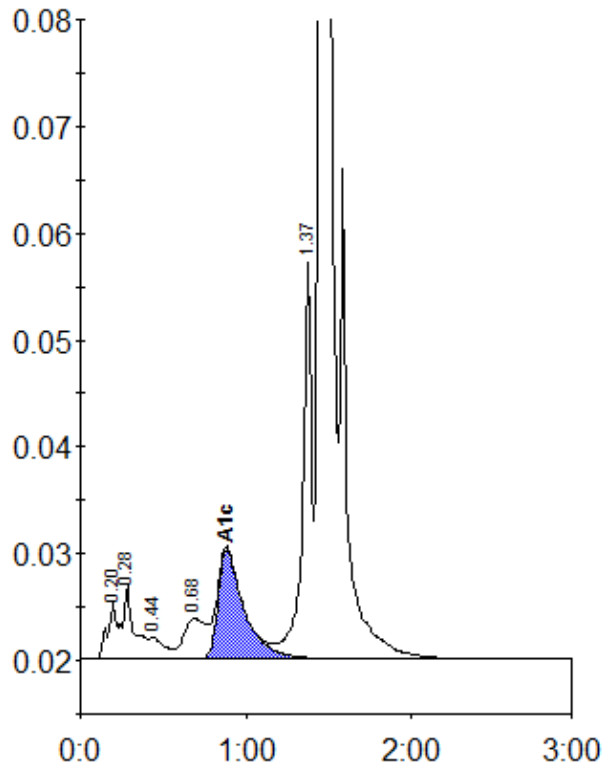

Peak table - ID: 10402218

Peak	R.time	Height	Area	Area %
A1a	0.20	5303	19882	0.8
A1b	0.28	6876	33740	1.4
F	0.44	2058	13147	0.6
LA1c/CHb-1	0.68	3760	34232	1.4
A1c	0.88	10244	111775	6.7
P3	1.37	37824	143430	6.1
A0	1.45	623211	2013519	85.0
Total Area:			2369724	

Concentration:	%
A1c	6.7