

# Patient report

Bio-Rad                      DATE: 09/03/2018  
D-10                          TIME: 06:11 PM  
S/N: #DJ4I016123        Software version: 4.20-2  
Sample ID:                    10294093  
Injection date              09/03/2018 05:48 PM  
Injection #: 21              Method: HbA1c  
Rack #: ---                 Rack position: 2

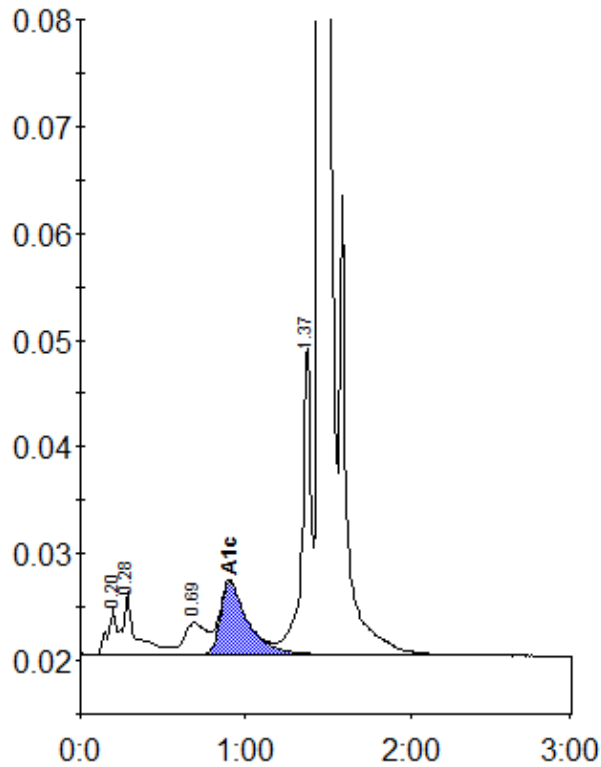

Peak table - ID: 10294093

Peak	R.time	Height	Area	Area %
A1a	0.20	4261	15467	0.7
A1b	0.28	5908	32790	1.6
LA1c/CHb-1	0.69	2949	27132	1.3
A1c	0.90	6810	78832	5.6
P3	1.37	29041	108780	5.3
A0	1.45	552541	1802427	87.3
Total Area:	2065428			

Concentration:	%
A1c	5.6