

Patient report

Bio-Rad DATE: 09/03/2018
D-10 TIME: 06:11 PM
S/N: #DJ4I016123 Software version: 4.20-2
Sample ID: 10294092
Injection date 09/03/2018 05:45 PM
Injection #: 20 Method: HbA1c
Rack #: --- Rack position: 1

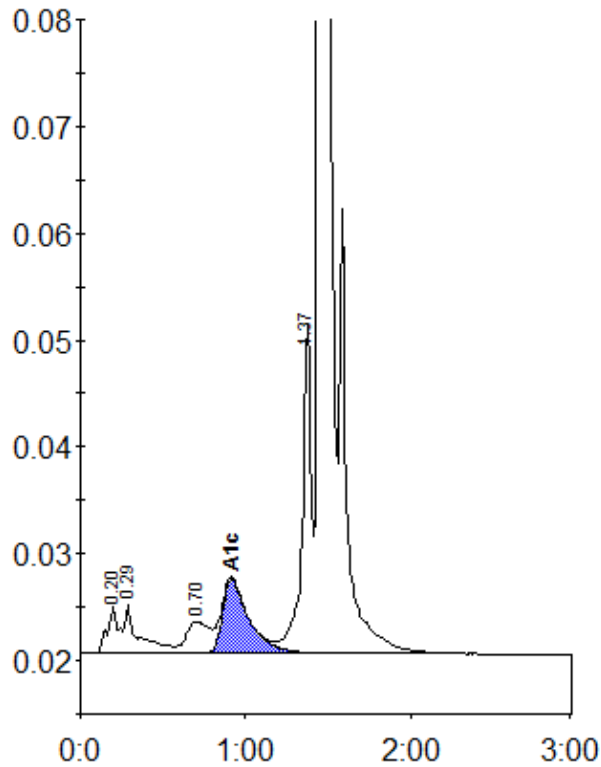

Peak table - ID: 10294092

Peak	R.time	Height	Area	Area %
A1a	0.20	4417	20893	1.0
A1b	0.29	4545	27562	1.3
LA1c/CHb-1	0.70	3033	29654	1.4
A1c	0.92	7000	78774	5.6
P3	1.37	30846	115374	5.6
A0	1.45	570438	1795794	86.8
Total Area:	2068051			

Concentration:	%
A1c	5.6