

Patient Name	Mrs. PARUL	Client Name	Shri Balaji Multispeciality	Specimen Received	31/08/2018
Age/Sex	32/F		Hospital-Gurgaon	Specimen Type	Tissue
Patient ID	011808310240	Client Code	MolQ1269CM	Collection Date	31/08/2018
Specimen ID	MOLQ/B-901/18	Ref. Doctor		Report Date	01/09/2018

SURGICAL PATHOLOGY REPORT
ECTOPIC PREGNANCY

DIAGNOSIS

TUBAL ECTOPIC PREGNANCY

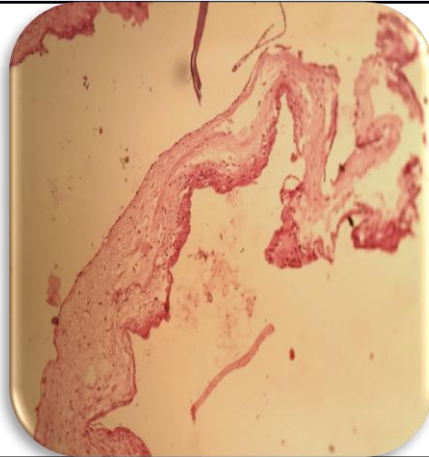

SPECIMEN

Ectopic Pregnancy

GROSS

Received 5 x 3.2 cm long tube like tissue piece.

Microscopy

Section examined shows blood clot and trophoblastic cells.

Note : All biopsy specimen will be stored for 15 (fifteen)days, block and slides for 5(five) years only from the time of receipt at the laboratory. No request ,for any of the above, will be entertained after the due date.

Reference

- i) Rosai and Ackerman's Surgical Pathology.
- ii) Modern Surgical Pathology.

Gulshan Yadav, MD
Consultant Pathologist