

Patient report

Bio-Rad DATE: 09/02/2018
D-10 TIME: 09:28 PM
S/N: #DJ4I016123 Software version: 4.20-2
Sample ID: 10325858
Injection date 09/02/2018 09:16 PM
Injection #: 36 Method: HbA1c
Rack #: --- Rack position: 3

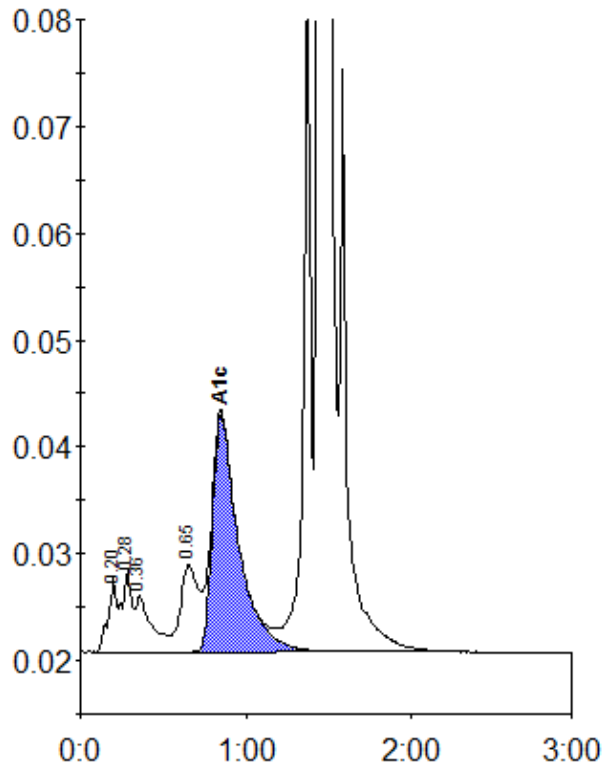

Peak table - ID: 10325858

| Peak | R.time | Height | Area | Area % |
|-------------|--------|--------|---------|--------|
| A1a | 0.20 | 6816 | 24437 | 0.8 |
| A1b | 0.28 | 7710 | 31475 | 1.1 |
| Unknown | 0.36 | 5224 | 35853 | 1.2 |
| LA1c/CHb-1 | 0.65 | 8172 | 62272 | 2.1 |
| A1c | 0.85 | 22301 | 244934 | 10.8 |
| P3 | 1.37 | 62184 | 200796 | 6.8 |
| A0 | 1.44 | 713605 | 2349836 | 79.7 |
| Total Area: | | | 2949604 | |

| | |
|----------------|------|
| Concentration: | % |
| A1c | 10.8 |