

Patient report

Bio-Rad DATE: 09/02/2018
D-10 TIME: 05:55 PM
S/N: #DJ4I016123 Software version: 4.20-2
Sample ID: 10392588
Injection date 09/02/2018 05:54 PM
Injection #: 28 Method: HbA1c
Rack #: --- Rack position: 5

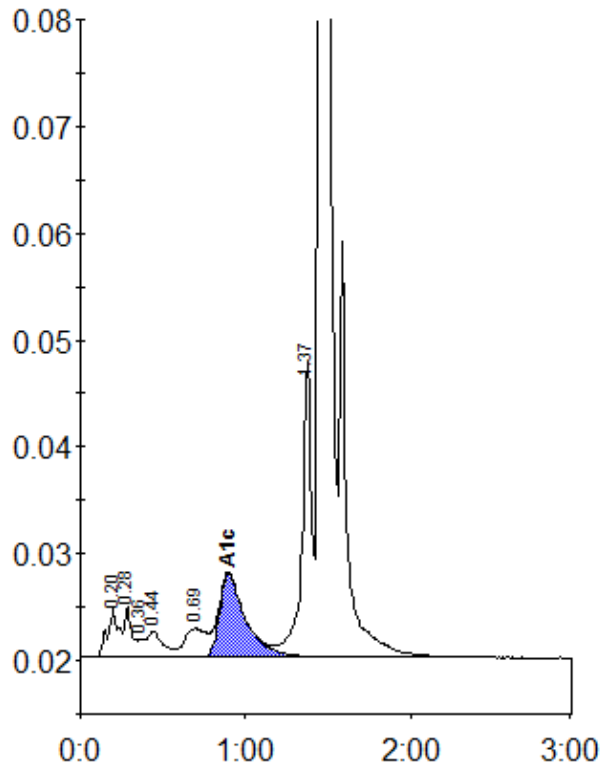

Peak table - ID: 10392588

Peak	R.time	Height	Area	Area %
A1a	0.20	4499	22167	1.3
A1b	0.28	4716	13948	0.8
Unknown	0.36	1680	4893	0.3
F	0.44	2396	16290	0.9
LA1c/CHb-1	0.69	2670	24402	1.4
A1c	0.90	7817	86128	7.0
P3	1.37	27640	110405	6.3
A0	1.45	472922	1469859	84.1
Total Area:		1748093		

Concentration:	%
A1c	7.0