

Patient report

Bio-Rad DATE: 09/02/2018
D-10 TIME: 01:19 AM
S/N: #DJ4I016123 Software version: 4.20-2
Sample ID: 10359343
Injection date 09/02/2018 01:01 AM
Injection #: 4 Method: HbA1c
Rack #: --- Rack position: 4

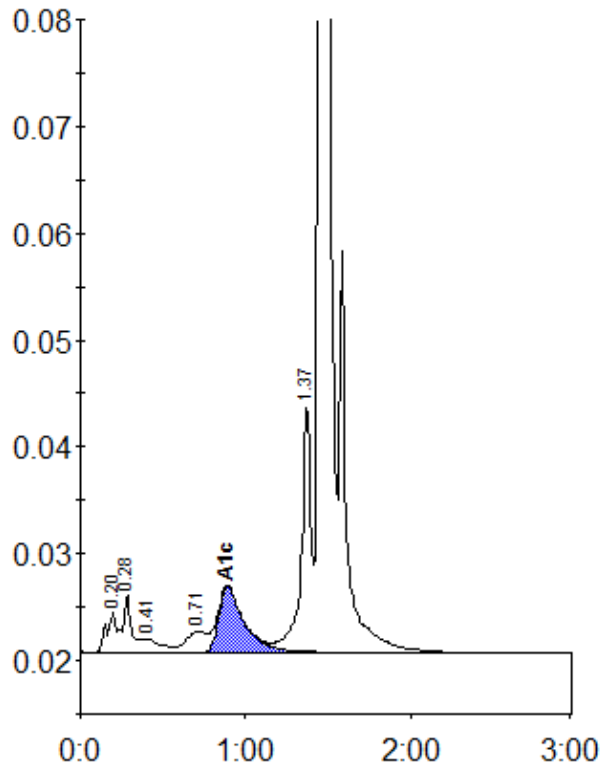

Peak table - ID: 10359343

| Peak | R.time | Height | Area | Area % |
|-------------|--------|---------|---------|--------|
| A1a | 0.20 | 3816 | 14997 | 0.9 |
| A1b | 0.28 | 5473 | 21721 | 1.3 |
| F | 0.41 | 1272 | 8750 | 0.5 |
| LA1c/CHb-1 | 0.71 | 1915 | 16216 | 1.0 |
| A1c | 0.89 | 6158 | 65926 | 5.7 |
| P3 | 1.37 | 23259 | 92714 | 5.5 |
| A0 | 1.45 | 493788 | 1468385 | 87.0 |
| Total Area: | | 1688709 | | |

| | |
|----------------|-----|
| Concentration: | % |
| A1c | 5.7 |