

# Patient report

Bio-Rad                      DATE: 09/01/2018  
D-10                         TIME: 08:33 PM  
S/N: #DJ4I016123        Software version: 4.20-2  
Sample ID:                 10267388  
Injection date             09/01/2018 08:28 PM  
Injection #: 38             Method: HbA1c  
Rack #: ---                Rack position: 1

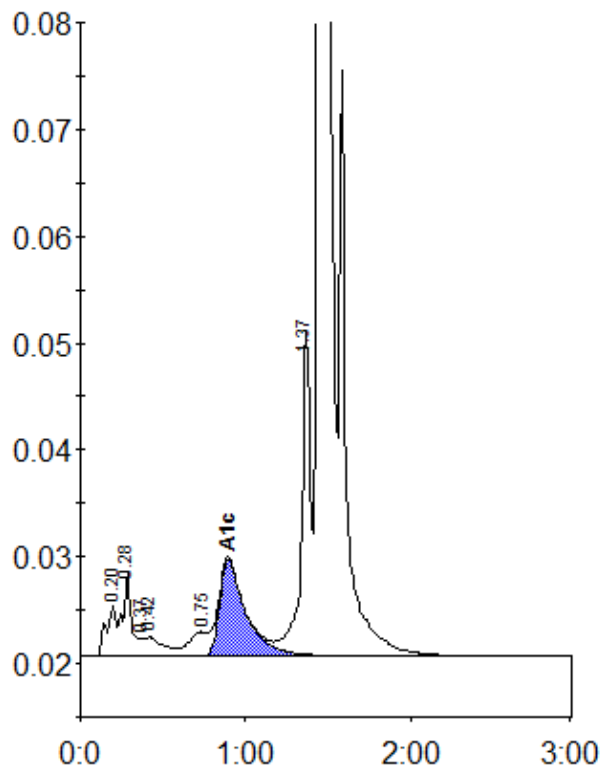

Peak table - ID: 10267388

Peak	R.time	Height	Area	Area %
A1a	0.20	4681	20322	0.8
A1b	0.28	7762	26577	1.0
Unknown	0.37	1674	4961	0.2
F	0.42	1756	13070	0.5
LA1c/CHb-1	0.75	2235	19830	0.8
A1c	0.89	9025	99360	5.7
P3	1.37	30207	119135	4.7
A0	1.44	697249	2258029	88.2
Total Area:		2561286		

Concentration:	%
A1c	5.7