

Patient report

Bio-Rad DATE: 09/01/2018
 D-10 TIME: 08:38 PM
 S/N: #DJ4I016123 Software version: 4.20-2
 Sample ID: 10370403
 Injection date 09/01/2018 08:38 PM
 Injection #: 39 Method: HbA1c
 Rack #: --- Rack position: 1

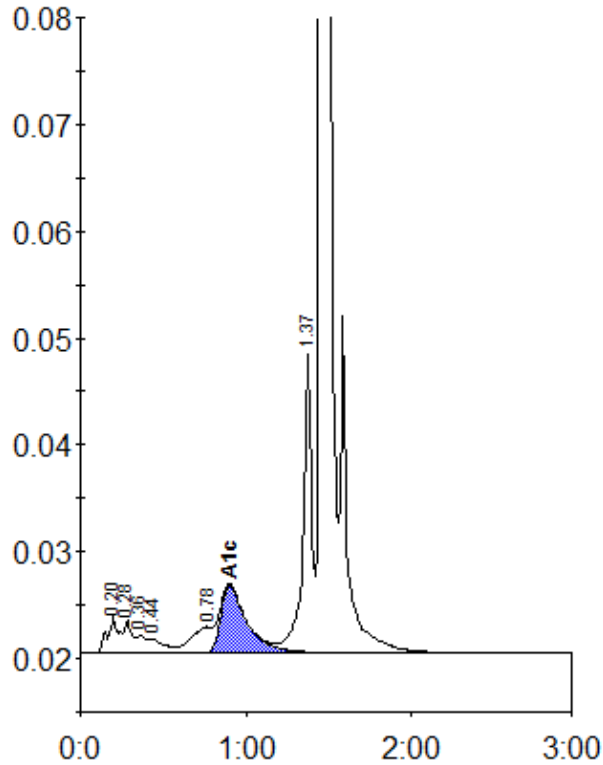

Peak table - ID: 10370403

Peak	R.time	Height	Area	Area %
A1a	0.20	3365	16923	1.2
A1b	0.28	3082	9440	0.7
Unknown	0.36	1611	6449	0.4
F	0.44	1279	8524	0.6
LA1c/CHb-1	0.78	2426	22580	1.6
A1c	0.90	6297	69295	6.9
P3	1.37	28651	103838	7.2
A0	1.46	409630	1197329	83.5
Total Area:			1434378	

Concentration:	%
A1c	6.9