

# Patient report

Bio-Rad                      DATE: 09/01/2018  
D-10                         TIME: 06:39 PM  
S/N: #DJ4I016123        Software version: 4.20-2  
Sample ID:                 10359444  
Injection date             09/01/2018 06:35 PM  
Injection #: 30             Method: HbA1c  
Rack #: ---                 Rack position: 3

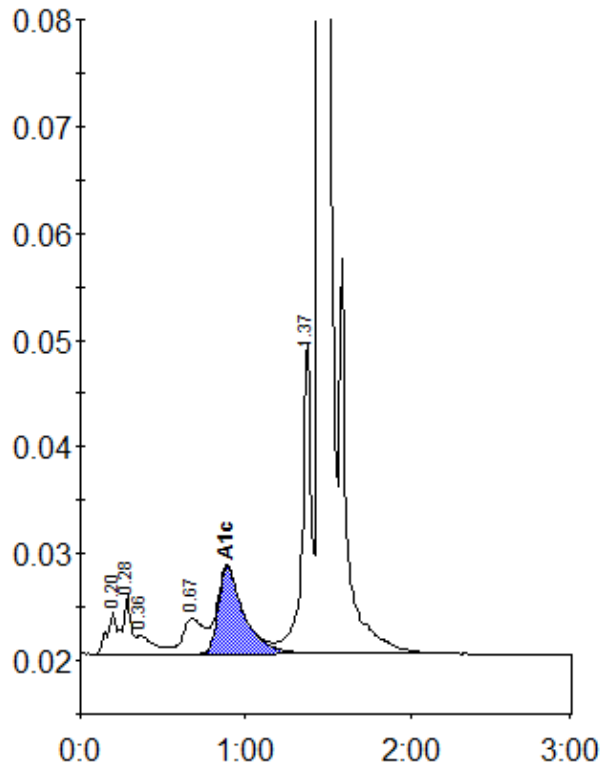

Peak table - ID: 10359444

Peak	R.time	Height	Area	Area %
A1a	0.20	3938	15063	0.8
A1b	0.28	5421	18897	1.0
Unknown	0.36	1711	13351	0.7
LA1c/CHb-1	0.67	3329	30503	1.6
A1c	0.89	8136	88563	6.7
P3	1.37	29156	111634	6.0
A0	1.45	524649	1596295	85.2
Total Area:		1874306		

Concentration:	%
A1c	6.7