

Patient report

Bio-Rad DATE: 09/01/2018
D-10 TIME: 05:53 PM
S/N: #DJ4I016123 Software version: 4.20-2
Sample ID: 10392654
Injection date 09/01/2018 05:45 PM
Injection #: 22 Method: HbA1c
Rack #: --- Rack position: 2

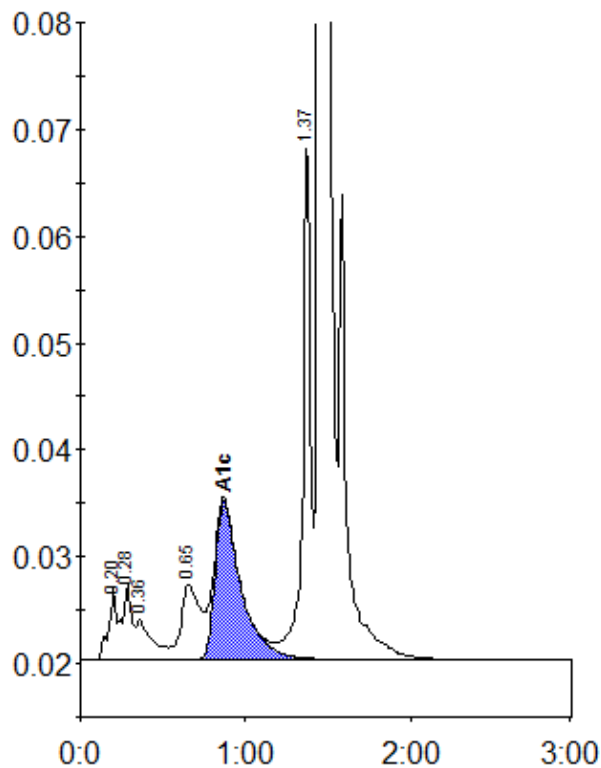

Peak table - ID: 10392654

Peak	R.time	Height	Area	Area %
A1a	0.20	6785	21785	0.9
A1b	0.28	6963	28349	1.2
Unknown	0.36	3732	25168	1.1
LA1c/CHb-1	0.65	7082	56595	2.4
A1c	0.87	14829	161831	9.2
P3	1.37	49088	154299	6.6
A0	1.45	591561	1904549	81.0
Total Area:			2352575	

Concentration:	%
A1c	9.2