

Patient report

Bio-Rad DATE: 09/01/2018
D-10 TIME: 05:53 PM
S/N: #DJ4I016123 Software version: 4.20-2
Sample ID: 10305953
Injection date 09/01/2018 05:42 PM
Injection #: 21 Method: HbA1c
Rack #: --- Rack position: 1

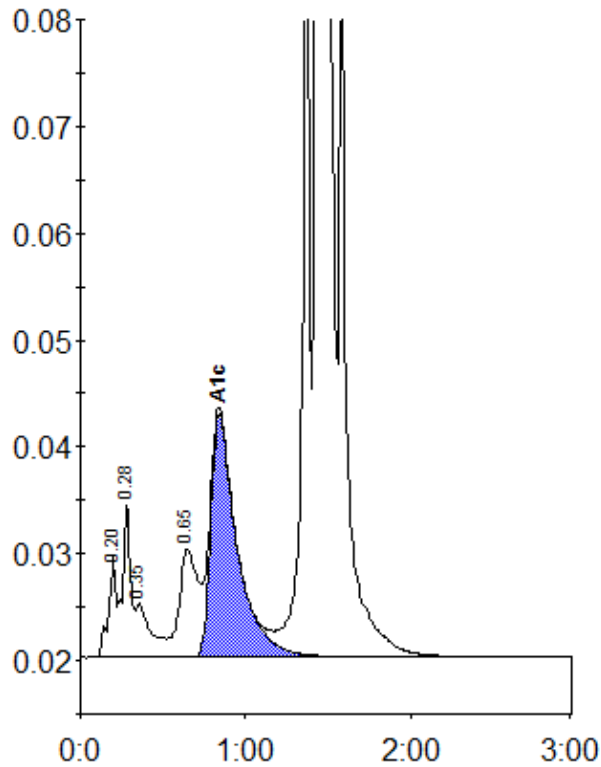

Peak table - ID: 10305953

Peak	R.time	Height	Area	Area %
A1a	0.20	9375	30660	0.8
A1b	0.28	14633	49236	1.3
Unknown	0.35	5034	32912	0.9
LA1c/CHb-1	0.65	10181	79676	2.1
A1c	0.84	22822	251310	8.8
P3	1.37	67778	230886	6.2
A0	1.44	907638	3064390	82.0
Total Area:			3739069	

Concentration:	%
A1c	8.8