

Patient report

Bio-Rad DATE: 09/01/2018
D-10 TIME: 01:32 PM
S/N: #DJ4I016123 Software version: 4.20-2
Sample ID: 10291896
Injection date 09/01/2018 01:28 PM
Injection #: 11 Method: HbA1c
Rack #: --- Rack position: 3

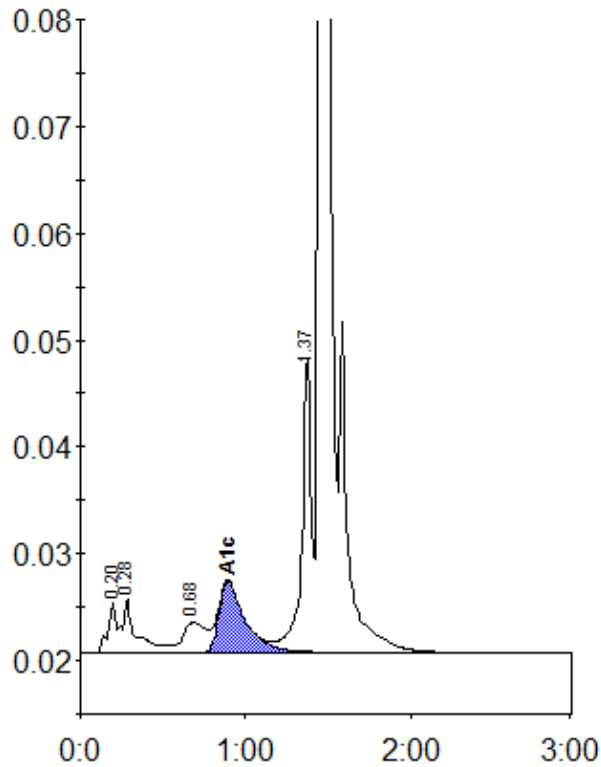

Peak table - ID: 10291896

Peak	R.time	Height	Area	Area %
A1a	0.20	4725	15807	0.9
A1b	0.28	5012	30726	1.7
LA1c/CHb-1	0.68	2831	25846	1.4
A1c	0.89	6662	72994	5.9
P3	1.37	27783	109617	6.1
A0	1.45	511314	1550392	85.9
Total Area:		1805383		

Concentration:	%
A1c	5.9