

Patient Name	Mrs. RADHA	Client Name	Patient Care Diagnostics, Faridabad	Specimen Received	30/08/2018
Age/Sex	28/F	Client Code	MolQ1774CM	Specimen Type	Tissue
Patient ID	011808300318	Ref. Doctor	OM HOSPITAL HODAL	Collection Date	30/08/2018
Specimen ID	MOLQ/B-897/18			Report Date	01/09/2018

SURGICAL PATHOLOGY REPORT

UTERUS

DIAGNOSIS

SIMPLE CYST

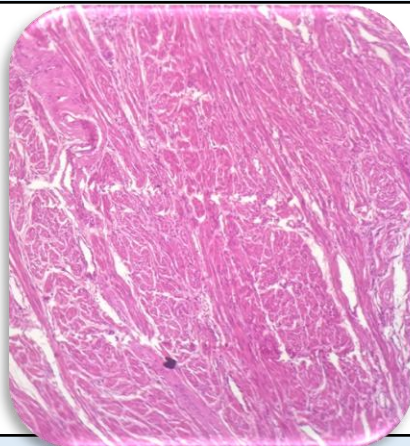

SPECIMEN

Uterus

GROSS

Received 10.2 x 4.9 cm uterus with cervix with bilateral adnexa. Ovary shows 3x3, 2.5 x 3 cm.

Microscopy

Section examined shows

1. Endometrium with proliferative phase
2. Myometrium with muscle bundles
3. Cervix with mononuclear inflammatory cells
4. Ovary with simple cyst and tube unremarkable
5. Other ovary and tube unremarkable.

Note : All biopsy specimen will be stored for 15 (fifteen)days, block and slides for 5(five) years only from the time of receipt at the laboratory. No request ,for any of the above ,will be entertained after the due date.

Reference

- i) Rosai and Ackerman's Surgical Pathology.
- ii) Modern Surgical Pathology.

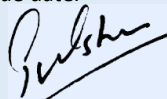
Gulshan Yadav, MD
Consultant Pathologist