

<b>Patient Name</b>	Mrs. SUSHMA	<b>Client Name</b>	Patient Care Diagnostics, Faridabad	<b>Specimen Received</b>	30/08/2018
<b>Age/Sex</b>	35/F	<b>Client Code</b>	MolQ1774CM	<b>Specimen Type</b>	Tissue
<b>Patient ID</b>	011808300316	<b>Ref. Doctor</b>	OM HOSPITAL HODAL	<b>Collection Date</b>	30/08/2018
<b>Specimen ID</b>	MOLQ/B-896/18			<b>Report Date</b>	01/09/2018

## SURGICAL PATHOLOGY REPORT

### UTERUS WITH CERVIX

#### DIAGNOSIS

**CHRONIC CERVICITIS**

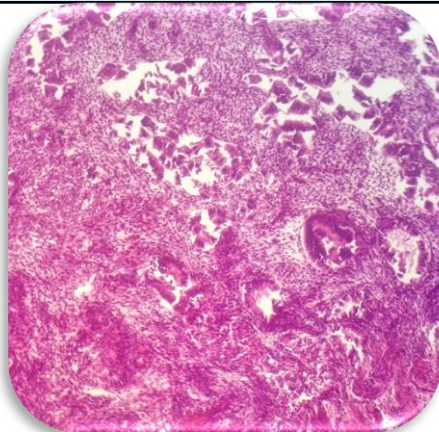

#### SPECIMEN

Uterus with Cervix

#### GROSS

Received 10 x 4.2 cm uterus with cervix.

#### Microscopy

Section examined shows

1. Endometrium with proliferative phase
2. Myometrium with muscle bundles
3. Cervix with mononuclear inflammatory cells
4. Ovary with simple cyst and tube unremarkable
5. Other ovary with simple cyst and tube unremarkable.

**Note :** All biopsy specimen will be stored for 15 (fifteen) days, block and slides for 5 (five) years only from the time of receipt at the laboratory. No request, for any of the above, will be entertained after the due date.

#### Reference

- i) Rosai and Ackerman's Surgical Pathology.
- ii) Modern Surgical Pathology.

  
**Gulshan Yadav, MD**  
**Consultant Pathologist**