

Patient Name	Mrs. BARFINA	Client Name	North Delhi Diagnostic, New Delhi	Specimen Received	29/08/2018
Age/Sex	25/F	Client Code	MolQ1219P	Specimen Type	Tissue
Patient ID	011808290264	Ref. Doctor		Collection Date	29/08/2018
Specimen ID	MOLQ/B-889/18			Report Date	01/09/2018

SURGICAL PATHOLOGY REPORT

UTERUS

DIAGNOSIS

CHRONIC CERVICITIS

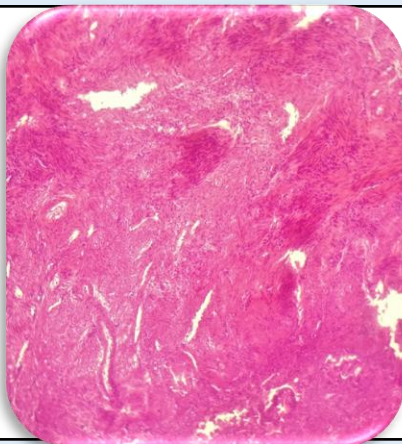

SPECIMEN

Uterus

GROSS

Received 7x3.9 cm uterus with cervix with bilateral adnexa. Ovary size: 3x2.8 cm, 3.5 x 2.4 cms.

Microscopy

Section examined shows

1. Endometrium with proliferative phase
2. Myometrium with muscle bundles
3. Cervix with mononuclear inflammatory cells
4. Ovary and tube unremarkable
5. Other ovary with simple cyst and tube unremarkable.

Note : All biopsy specimen will be stored for 15 (fifteen)days, block and slides for 5(five) years only from the time of receipt at the laboratory. No request ,for any of the above ,will be entertained after the due date.

Reference

- i) Rosai and Ackerman's Surgical Pathology.
- ii) Modern Surgical Pathology.

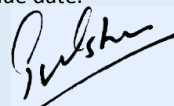
Gulshan Yadav, MD
Consultant Pathologist