

Patient Name	Mrs. SUNIL DEVI	Client Name	Nisha Diagnostic Centre	Specimen Received	29/08/2018
Age/Sex	30/F			Specimen Type	Tissue
Patient ID	011808290236	Client Code	MolQ1588P	Collection Date	29/08/2018
Specimen ID	MOLQ/B-888-18	Ref. Doctor		Report Date	01/09/2018

SURGICAL PATHOLOGY REPORT

LEFT BREAST MASS

DIAGNOSIS

BENIGN BREAST LESION

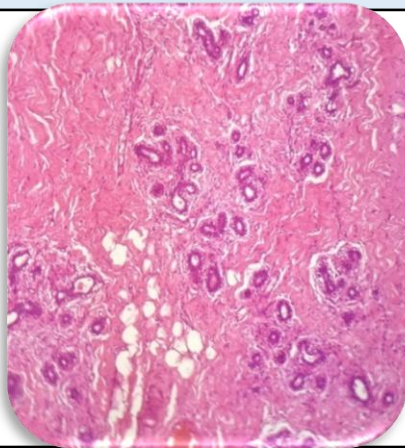

SPECIMEN

Left Breast

GROSS

Received 5x4.2 greyish white tissue piece.

Microscopy

1. Section examined shows ducts lined by cuboidal lining epithelium with small round nucleus. Few ducts are cystically dilated surrounded by fibro collagenous tissue and blood vessels.
2. No granuloma seen.
3. No malignant cells seen.

Note : All biopsy specimen will be stored for 15 (fifteen)days, block and slides for 5(five) years only from the time of receipt at the laboratory. No request ,for any of the above ,will be entertained after the due date.

Reference

- i) Rosai and Ackerman's Surgical Pathology.
- ii) Modern Surgical Pathology.

Gulshan Yadav, MD
Consultant Pathologist