

Patient report

Bio-Rad DATE: 08/31/2018
D-10 TIME: 07:11 PM
S/N: #DJ4I016123 Software version: 4.20-2
Sample ID: 10237480
Injection date 08/31/2018 07:04 PM
Injection #: 28 Method: HbA1c
Rack #: --- Rack position: 1

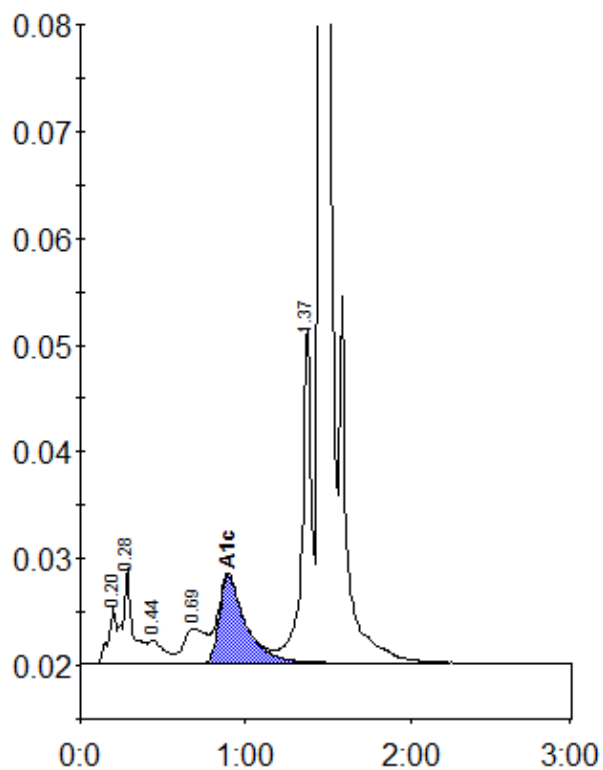

Peak table - ID: 10237480

Peak	R.time	Height	Area	Area %
A1a	0.20	5478	18423	1.0
A1b	0.28	9026	37435	2.1
F	0.44	2213	15215	0.9
LA1c/CHb-1	0.69	3272	30671	1.7
A1c	0.89	8147	91195	7.2
P3	1.37	31599	123467	6.9
A0	1.46	481290	1467302	82.3
Total Area:			1783708	

Concentration:	%
A1c	7.2