

Patient report

Bio-Rad DATE: 08/31/2018
D-10 TIME: 04:06 PM
S/N: #DJ4I016123 Software version: 4.20-2
Sample ID: 10151876
Injection date 08/31/2018 03:36 PM
Injection #: 15 Method: HbA1c
Rack #: --- Rack position: 3

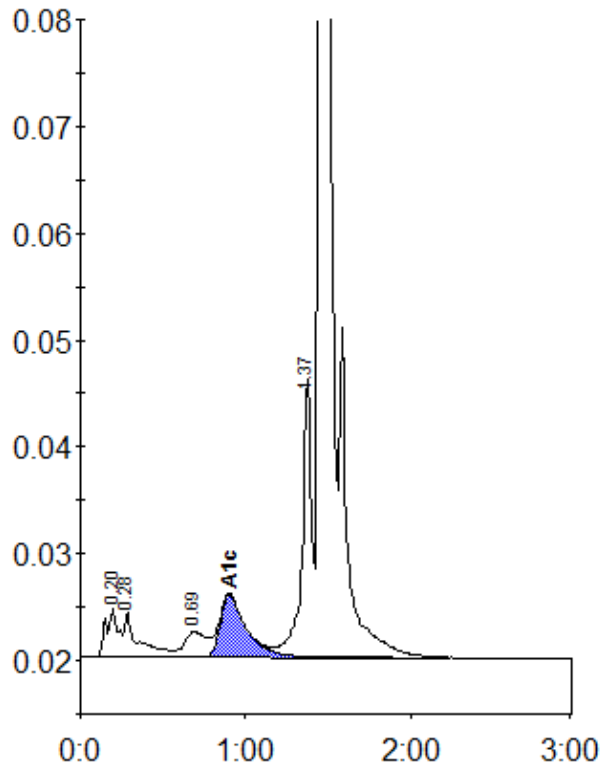

Peak table - ID: 10151876

Peak	R.time	Height	Area	Area %
A1a	0.20	4550	24051	1.4
A1b	0.28	4150	25201	1.5
LA1c/CHb-1	0.69	2397	22521	1.3
A1c	0.90	5865	65274	5.6
P3	1.37	26158	104294	6.0
A0	1.46	483177	1483885	86.0
Total Area:		1725226		

Concentration:	%
A1c	5.6