

# Patient report

Bio-Rad                      DATE: 08/31/2018  
D-10                         TIME: 04:05 PM  
S/N: #DJ4I016123        Software version: 4.20-2  
Sample ID:                 10291893  
Injection date             08/31/2018 03:00 PM  
Injection #: 8              Method: HbA1c  
Rack #: ---                Rack position: 6

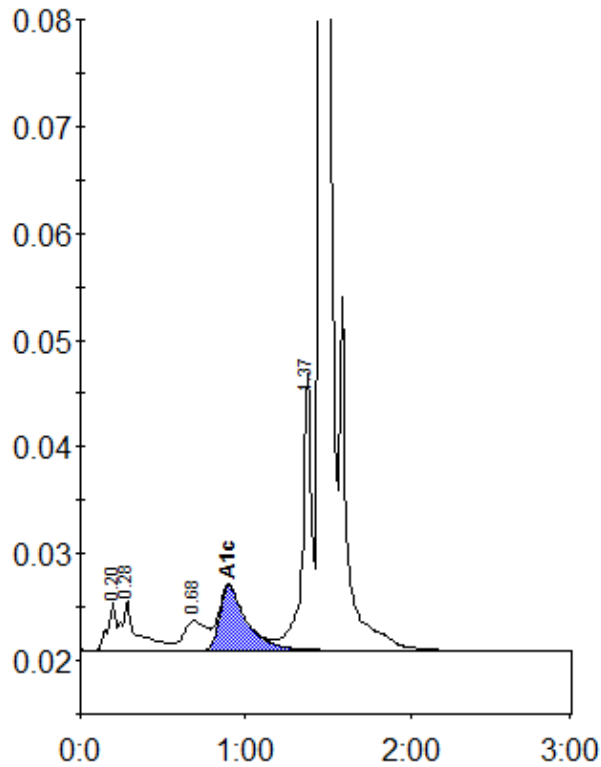

Peak table - ID: 10291893

Peak	R.time	Height	Area	Area %
A1a	0.20	4436	15684	0.9
A1b	0.28	4670	31079	1.8
LA1c/CHb-1	0.68	2750	26210	1.6
A1c	0.90	6043	68643	5.9
P3	1.37	26013	100010	5.9
A0	1.46	471598	1443645	85.7
Total Area:		1685270		

Concentration:	%
A1c	5.9