

Patient Name	Mrs. UMA SHARMA	Client Name	Ashtha Path Lab-B, Bhiwadi.	Specimen Received	29/08/2018
Age/Sex	32/F			Specimen Type	Tissue
Patient ID	011808290228	Client Code		Collection Date	29/08/2018
Specimen ID	MOLQ/B-890/18	Ref. Doctor		Report Date	31/08/2018

SURGICAL PATHOLOGY REPORT

ENDOMETRIUM

DIAGNOSIS

KINDLY, CO-RELATE CLINICALLY DUE TO SCANTY ENDOMETRIAL TISSUE.

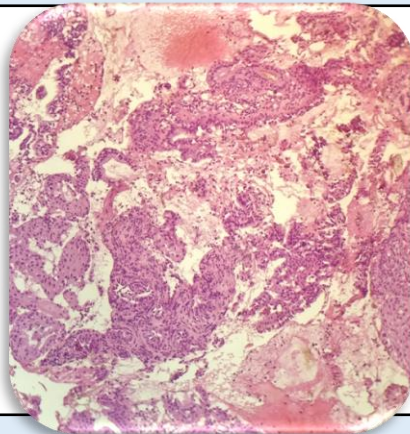

SPECIMEN

Endometrium.

GROSS

Received multiple greyish white tissue piece.

Microscopy

1. Section examined shows few endometrial glands with endocervical glands with ectocervix. Glands shows cuboidal lining epithelium with small round nucleus with little stroma.
2. No granuloma seen.
3. No malignant cells seen.

Note : All biopsy specimen will be stored for 15 (fifteen) days, block and slides for 5 (five) years only from the time of receipt at the laboratory. No request for any of the above, will be entertained after the due date.

Reference

- i) Rosai and Ackerman's Surgical Pathology.
- ii) Modern Surgical Pathology.

A handwritten signature in black ink, appearing to read 'Gulshan', written over a light blue rectangular background.

**Gulshan Yadav, MD
Consultant Pathologist**