

Patient Name	Mrs. GEETA	Client Name	Vedic Hospital	Specimen Received	28/08/2018
Age/Sex	50/F		Gurgaon	Specimen Type	Tissue
Patient ID	011808280271	Client Code	MolQ1492CM	Collection Date	28/08/2018
Specimen ID	MOLQ/B-887/18	Ref. Doctor		Report Date	31/08/2018

SURGICAL PATHOLOGY REPORT

ENDOMETRIUM

DIAGNOSIS

SIMPLE HYPERPLASIA WITHOUT ATYPIA

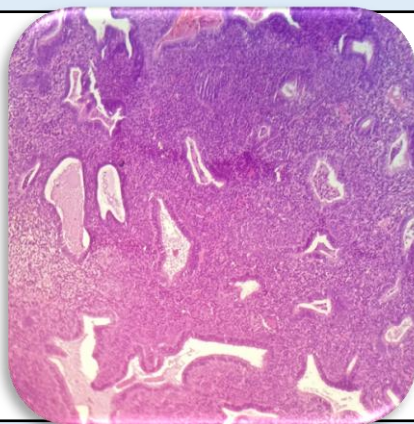

SPECIMEN

Endometrium.

GROSS

Received multiple greyish white tissue piece.

Microscopy

1. Section examined shows small endometrial glands with cystically dilated glands lined by cuboidal lining epithelium with small nucleus.
2. Stroma shows mononuclear inflammatory cells.

Note : All biopsy specimen will be stored for 15 (fifteen) days, block and slides for 5 (five) years only from the time of receipt at the laboratory. No request for any of the above, will be entertained after the due date.

Reference

- i) Rosai and Ackerman's Surgical Pathology.
- ii) Modern Surgical Pathology.

**Gulshan Yadav, MD
Consultant Pathologist**