

Patient report

Bio-Rad DATE: 08/30/2018
D-10 TIME: 07:59 PM
S/N: #DJ4I016123 Software version: 4.20-2
Sample ID: 10257183
Injection date 08/30/2018 07:56 PM
Injection #: 28 Method: HbA1c
Rack #: --- Rack position: 3

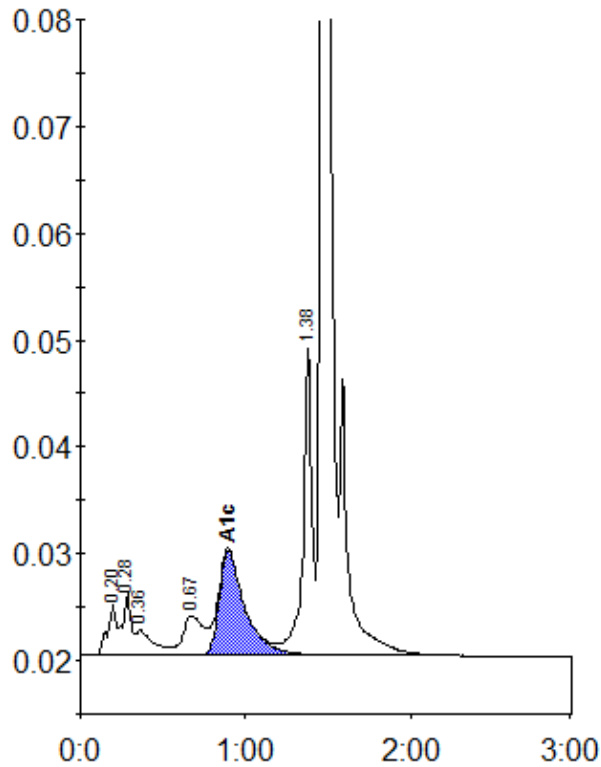

Peak table - ID: 10257183

| Peak | R.time | Height | Area | Area % |
|-------------|--------|---------|---------|--------|
| A1a | 0.20 | 4723 | 17421 | 1.2 |
| A1b | 0.28 | 5767 | 21489 | 1.4 |
| Unknown | 0.36 | 2367 | 17087 | 1.1 |
| LA1c/CHb-1 | 0.67 | 3708 | 31850 | 2.1 |
| A1c | 0.89 | 9805 | 106522 | 9.7 |
| P3 | 1.38 | 28833 | 106718 | 7.1 |
| A0 | 1.46 | 399826 | 1195706 | 79.9 |
| Total Area: | | 1496791 | | |

| Concentration: | % |
|----------------|-----|
| A1c | 9.7 |