

Patient report

Bio-Rad DATE: 08/30/2018
D-10 TIME: 07:28 PM
S/N: #DJ4I016123 Software version: 4.20-2
Sample ID: 10373483
Injection date 08/30/2018 07:25 PM
Injection #: 25 Method: HbA1c
Rack #: --- Rack position: 4

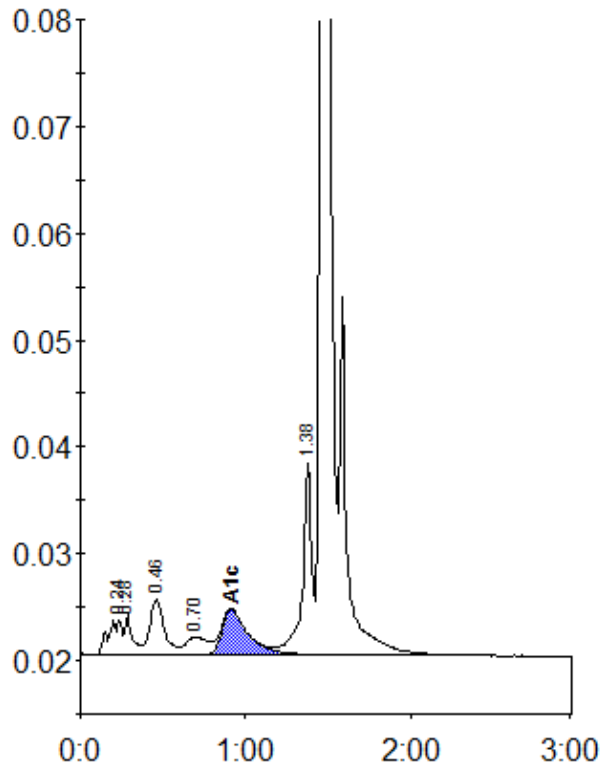

Peak table - ID: 10373483

| Peak | R.time | Height | Area | Area % |
|-------------|--------|---------|---------|--------|
| A1a | 0.24 | 3212 | 18144 | 1.3 |
| A1b | 0.28 | 3723 | 11580 | 0.8 |
| F | 0.46 | 5178 | 31583 | 2.2 |
| LA1c/CHb-1 | 0.70 | 1601 | 14583 | 1.0 |
| A1c | 0.91 | 4231 | 46351 | 5.1 |
| P3 | 1.38 | 18023 | 68411 | 4.8 |
| A0 | 1.46 | 417829 | 1222338 | 86.5 |
| Total Area: | | 1412991 | | |

| | |
|----------------|-----|
| Concentration: | % |
| A1c | 5.1 |