

Patient report

Bio-Rad DATE: 08/30/2018
D-10 TIME: 07:10 PM
S/N: #DJ4I016123 Software version: 4.20-2
Sample ID: 10340868
Injection date 08/30/2018 06:13 PM
Injection #: 20 Method: HbA1c
Rack #: --- Rack position: 1

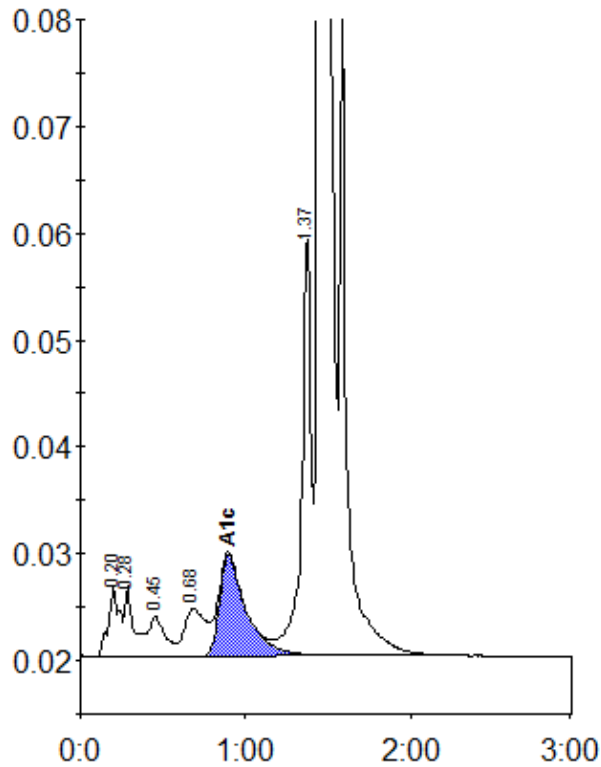

Peak table - ID: 10340868

Peak	R.time	Height	Area	Area %
A1a	0.20	6550	30758	1.2
A1b	0.28	6593	25837	1.0
F	0.45	3693	25625	1.0
LA1c/CHb-1	0.68	4392	40171	1.5
A1c	0.90	9403	106604	5.8
P3	1.37	39451	154359	5.8
A0	1.45	685252	2282519	85.6
Total Area:		2665873		

Concentration:	%
A1c	5.8