

Patient report

Bio-Rad DATE: 08/30/2018
D-10 TIME: 06:00 PM
S/N: #DJ4I016123 Software version: 4.20-2
Sample ID: 10362908
Injection date 08/30/2018 05:47 PM
Injection #: 18 Method: HbA1c
Rack #: --- Rack position: 2

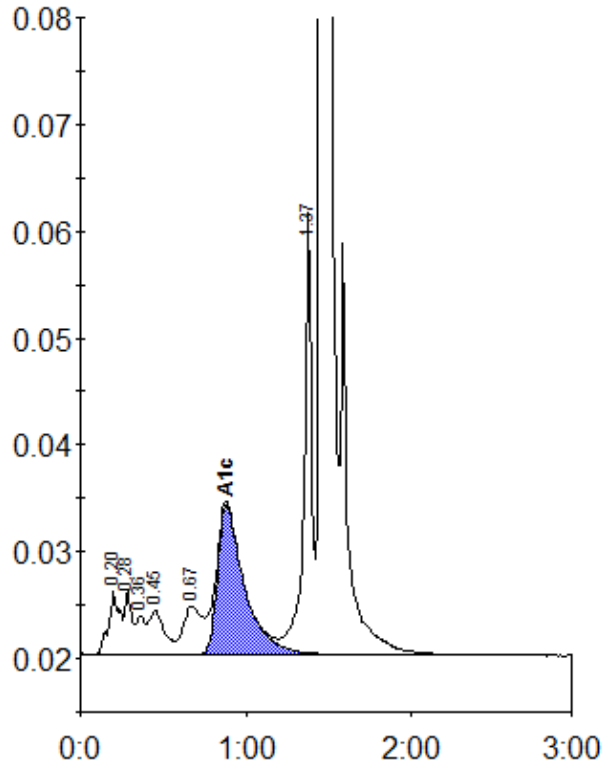

Peak table - ID: 10362908

Peak	R.time	Height	Area	Area %
A1a	0.20	5926	28318	1.4
A1b	0.28	6009	18529	0.9
Unknown	0.36	3529	12672	0.6
F	0.45	4084	26598	1.3
LA1c/CHb-1	0.67	4502	35804	1.8
A1c	0.88	14031	158456	10.7
P3	1.37	41562	138336	6.9
A0	1.46	508301	1590048	79.2
Total Area:	2008762			

Concentration:	%
A1c	10.7