

Patient report

Bio-Rad DATE: 08/30/2018
D-10 TIME: 06:01 PM
S/N: #DJ4I016123 Software version: 4.20-2
Sample ID: 10362909
Injection date 08/30/2018 05:50 PM
Injection #: 19 Method: HbA1c
Rack #: --- Rack position: 3

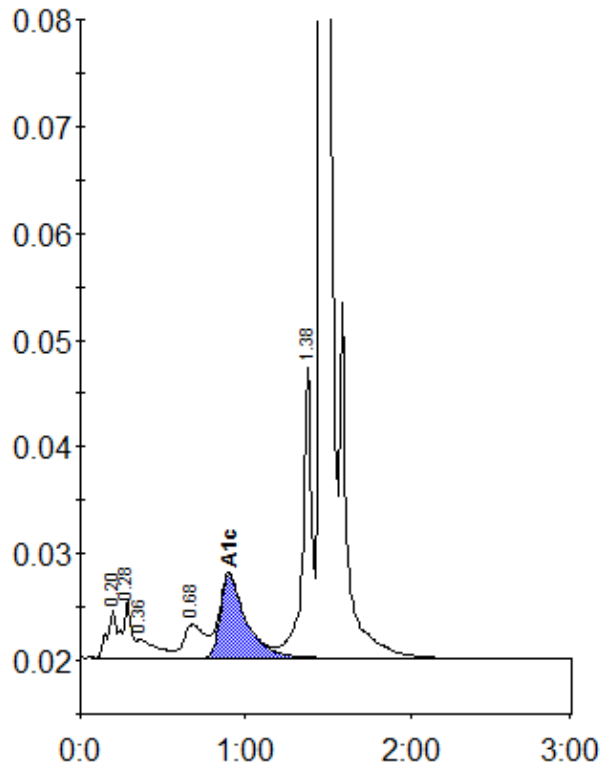

Peak table - ID: 10362909

| Peak | R.time | Height | Area | Area % |
|-------------|--------|---------|---------|--------|
| A1a | 0.20 | 4490 | 21302 | 1.3 |
| A1b | 0.28 | 5471 | 15400 | 1.0 |
| Unknown | 0.36 | 1760 | 14355 | 0.9 |
| LA1c/CHb-1 | 0.68 | 3117 | 28054 | 1.7 |
| A1c | 0.90 | 7807 | 84431 | 7.3 |
| P3 | 1.38 | 27307 | 101087 | 6.3 |
| A0 | 1.46 | 462449 | 1351762 | 83.6 |
| Total Area: | | 1616391 | | |

| | |
|----------------|-----|
| Concentration: | % |
| A1c | 7.3 |