

Patient report

Bio-Rad DATE: 08/29/2018
D-10 TIME: 03:42 PM
S/N: #DJ4I016123 Software version: 4.20-2
Sample ID: 10402307
Injection date 08/29/2018 02:28 PM
Injection #: 6 Method: HbA1c
Rack #: --- Rack position: 5

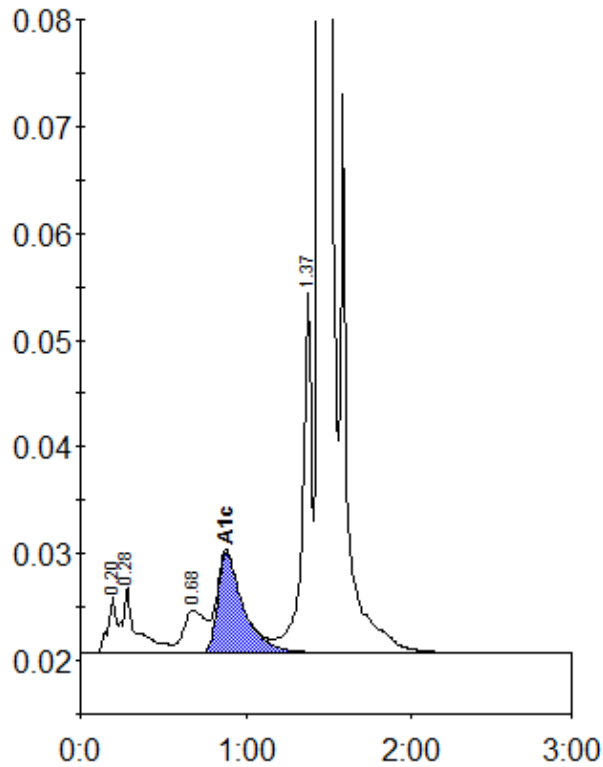

Peak table - ID: 10402307

Peak	R.time	Height	Area	Area %
A1a	0.20	5220	18221	0.7
A1b	0.28	6212	38421	1.6
LA1c/CHb-1	0.68	3972	34934	1.4
A1c	0.88	9392	101732	6.0
P3	1.37	34268	134191	5.5
A0	1.45	649176	2130043	86.7
Total Area:		2457542		

Concentration:	%
A1c	6.0