

# Patient report

Bio-Rad                      DATE: 08/29/2018  
D-10                         TIME: 03:43 PM  
S/N: #DJ4I016123        Software version: 4.20-2  
Sample ID:                 10402309  
Injection date             08/29/2018 02:35 PM  
Injection #: 8              Method: HbA1c  
Rack #: ---                 Rack position: 7

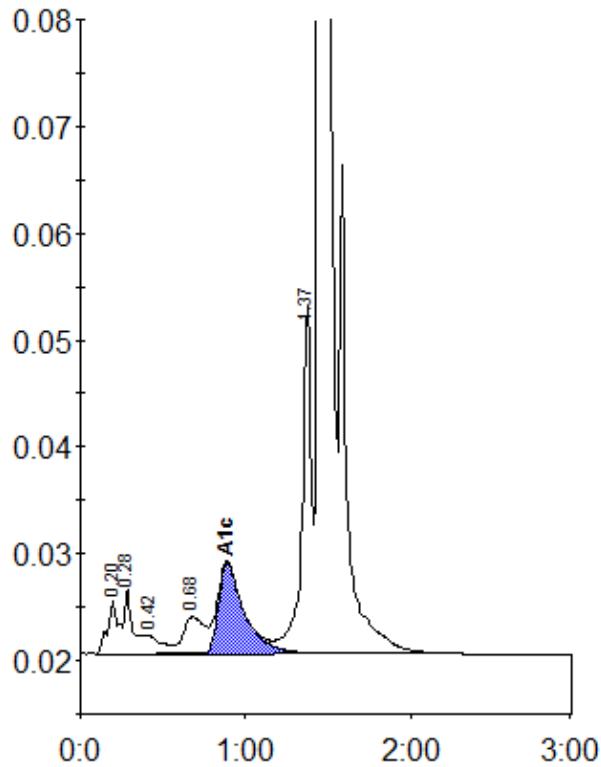

Peak table - ID: 10402309

Peak	R.time	Height	Area	Area %
A1a	0.20	5046	23348	1.0
A1b	0.28	6003	21675	0.9
F	0.42	1671	11631	0.5
LA1c/CHb-1	0.68	3455	31210	1.4
A1c	0.89	8505	93046	5.9
P3	1.37	32485	125785	5.5
A0	1.45	608977	1982593	86.6
Total Area:		2289288		

Concentration:	%
A1c	5.9