

Patient report

Bio-Rad DATE: 08/29/2018
D-10 TIME: 07:20 PM
S/N: #DJ4I016123 Software version: 4.20-2
Sample ID: 10338886
Injection date 08/29/2018 07:17 PM
Injection #: 33 Method: HbA1c
Rack #: --- Rack position: 7

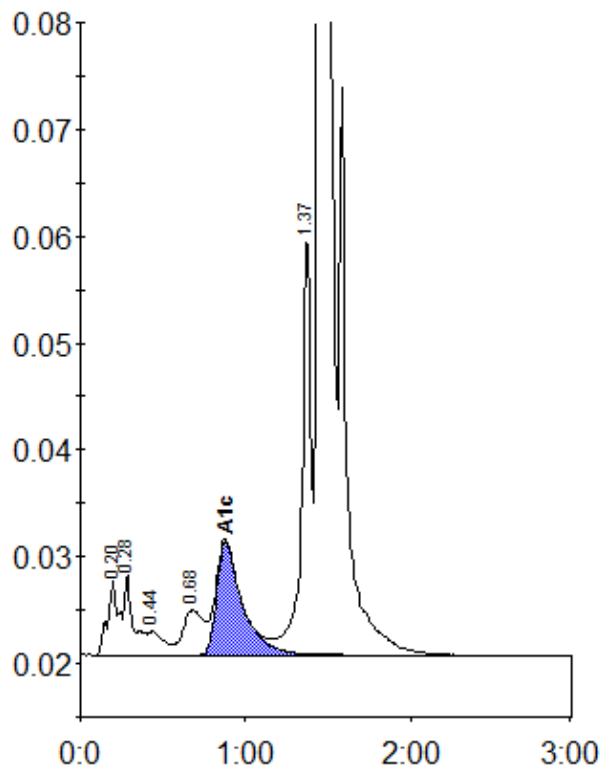

Peak table - ID: 10338886

Peak	R.time	Height	Area	Area %
A1a	0.20	6976	32990	1.2
A1b	0.28	7463	28419	1.0
F	0.44	2220	14672	0.5
LA1c/CHb-1	0.68	4159	35936	1.3
A1c	0.88	10618	114481	5.9
P3	1.37	39602	151625	5.5
A0	1.44	718696	2396724	86.4
Total Area:		2774846		

Concentration:	%
A1c	5.9