

Patient report

Bio-Rad DATE: 08/29/2018
D-10 TIME: 07:16 PM
S/N: #DJ4I016123 Software version: 4.20-2
Sample ID: 10338930
Injection date 08/29/2018 07:14 PM
Injection #: 32 Method: HbA1c
Rack #: --- Rack position: 6

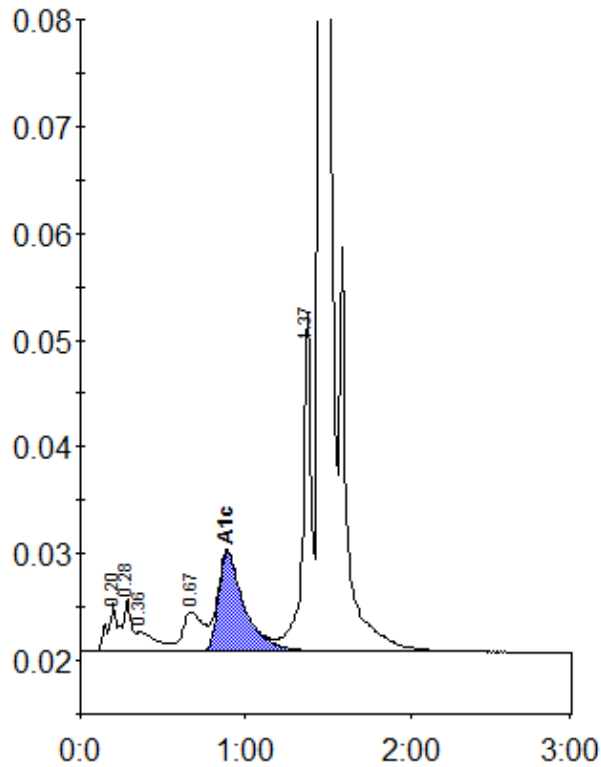

Peak table - ID: 10338930

Peak	R.time	Height	Area	Area %
A1a	0.20	4479	19815	1.0
A1b	0.28	4853	14854	0.8
Unknown	0.36	1903	15267	0.8
LA1c/CHb-1	0.67	3650	31410	1.6
A1c	0.89	9278	101436	7.3
P3	1.37	31731	112593	5.8
A0	1.45	529396	1642153	84.8
Total Area:		1937528		

Concentration:	%
A1c	7.3