

# Patient report

Bio-Rad                      DATE: 08/29/2018  
D-10                         TIME: 07:15 PM  
S/N: #DJ4I016123        Software version: 4.20-2  
Sample ID:                 10051309  
Injection date             08/29/2018 07:02 PM  
Injection #: 28             Method: HbA1c  
Rack #: ---                 Rack position: 2

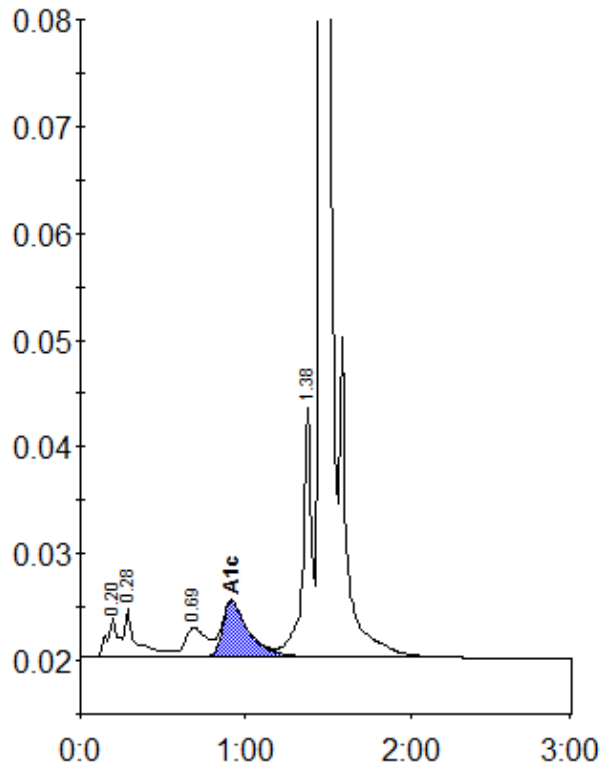

Peak table - ID: 10051309

Peak	R.time	Height	Area	Area %
A1a	0.20	3590	16971	1.1
A1b	0.28	4458	21997	1.4
LA1c/CHb-1	0.69	2718	24885	1.6
A1c	0.92	5210	57488	5.5
P3	1.38	23396	86005	5.6
A0	1.46	454584	1328440	86.5
Total Area:		1535787		

Concentration:	%
A1c	5.5