

Patient report

Bio-Rad DATE: 08/29/2018
D-10 TIME: 06:29 PM
S/N: #DJ4I016123 Software version: 4.20-2
Sample ID: 10374718
Injection date 08/29/2018 06:26 PM
Injection #: 26 Method: HbA1c
Rack #: --- Rack position: 9

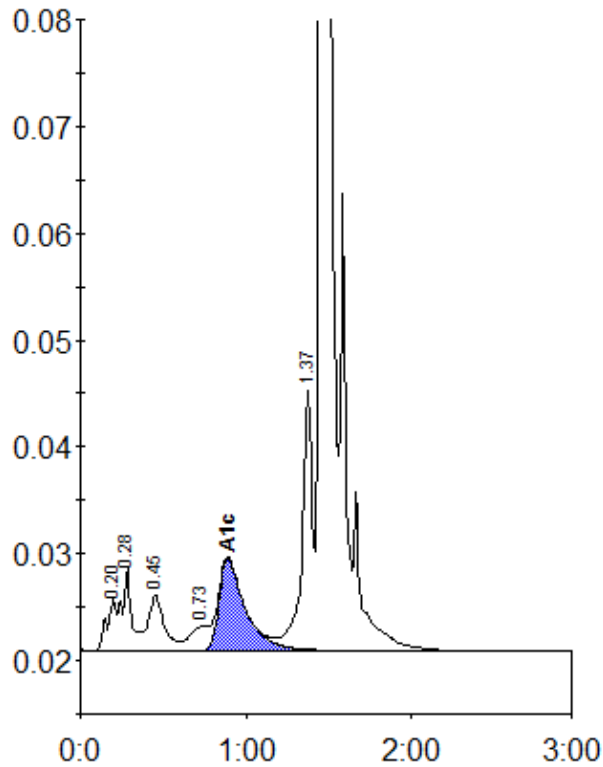

Peak table - ID: 10374718

Peak	R.time	Height	Area	Area %
A1a	0.20	4844	18551	0.9
A1b	0.28	7831	30690	1.5
F	0.45	5131	36975	1.8
LA1c/CHb-1	0.73	2233	15874	0.8
A1c	0.89	8619	94469	6.6
P3	1.37	24654	110100	5.3
A0	1.45	552110	1757073	85.1
Total Area:		2063732		

Concentration:	%
A1c	6.6