

Patient report

Bio-Rad DATE: 08/29/2018
D-10 TIME: 06:21 PM
S/N: #DJ4I016123 Software version: 4.20-2
Sample ID: 10268379
Injection date 08/29/2018 06:08 PM
Injection #: 20 Method: HbA1c
Rack #: --- Rack position: 3

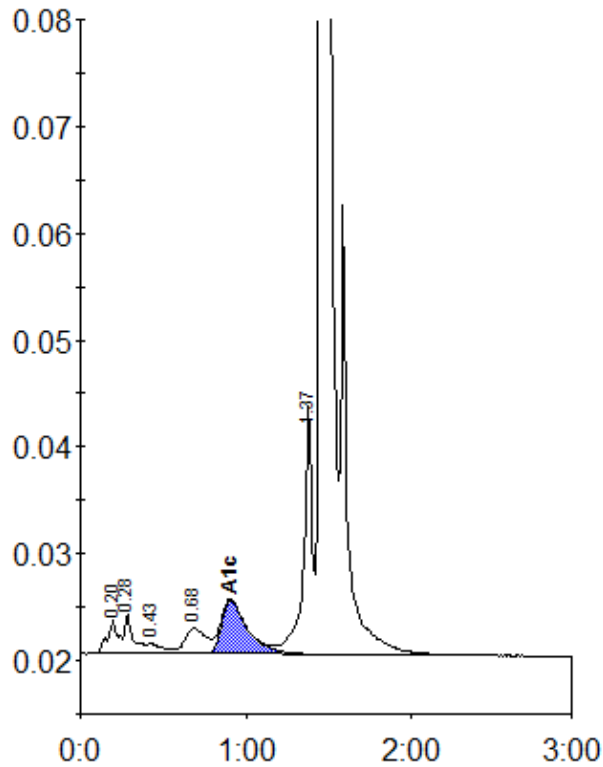

Peak table - ID: 10268379

Peak	R.time	Height	Area	Area %
A1a	0.20	3088	14745	0.8
A1b	0.28	3722	13409	0.7
F	0.43	932	6346	0.4
LA1c/CHb-1	0.68	2426	21888	1.2
A1c	0.91	5076	55561	4.7
P3	1.37	23315	88208	4.9
A0	1.45	519165	1605025	88.9
Total Area:		1805182		

Concentration:	%
A1c	4.7